From The Home Office . . .

(Continued from page 443)

of the udder, shape and condition of the hoof and legs, evidence of arthritis, etc., would affect life expectancy. This is in accordance with the longtime objectives of type classification and also show ring judging.

Type and Merchandising Value

◆ Dr. Bayley stated it was obvious that type is important in the sale of registered breeding animals. Although the information available on the merchandising value of dairy type was far from satisfactory, it did lend creditability to the generally accepted belief that cattle buyers today are paying about as much attention to type as to production. The importance that buyers of fine, registered Guernsey cattle give to type conformation is obvious at every Guernsey auction. The bidding is spirited and at premium prices for those animals of the most desirable type conformation.

Although Dr. Bayley did indicate that dairymen may be giving too much attention to type conformation, the data he presented confirmed that the cows with the higher type classification ratings were also the higher producers, and that improvement in both production and in type conformation requires the selection for both.

1960 Regional Golden Guernsey Meetings

◆ Last month, nine regional Golden Guernsey meetings were held throughout the United States. The highlight of the program at each meeting was a presentation by K. G. Reesman, general manager of Maola Milk and Ice Cream Company, New Bern, North Carolina. His subject was, "Selling and Promoting our Golden Guernsey Milk Products and What it Means to be a Golden Guernsey Distributor." Other business engagements prevented his attending a few of the meetings, and at these, Harry Gianaris, President of the Harry Gianaris and Associates Advertising Agency, which handles the Maola Milk and Ice Cream Company account, made the presentation.

W. Donald Moffat, Director of Golden Guernsey milk sales, and Harold W. Adams, Director of Promotion, appeared on each program and presented the promotion merchandising materials that are available to distributors, the 1961 national advertising program, and general information on sales under the trade-mark program having to do with sales meetings and campaigns.

A total of 203 attended the meetings which were held at Albany, N. Y.; Harrisburg, Pa.; Richmond, Va.; Jacksonville, Fla.; New Orleans, La.; San Francisco, Calif.; Portland, Ore.; Omaha, Nebr., and Indianapolis, Indiana.

A member of the national Golden Guernsey Committee presided at each of the regional meetings. These included Frank D. Brown, Jr., Jack Lively, Merritt Adamson, Kenneth C. Price and Otto H. Liebers.

New Members Of The American Guernsey Cattle Club

THE following Guernsey breeders have been accepted as members of The American Guernsey Cattle Club:

CALIFORNIA: William and Ruth Jacobs, Santa Rosa, recommended by Clifford R. Orr, and Muscio Brothers, Oakdale, recommended by H. J. and J. W. Lewis.

GEORGIA: Little River Farms, Inc., Atlanta, recommended by Woodrow W. Denney.

MARYLAND: Elizabeth S. Bacchus, Elkton, recommended by T. W. Bacchus, Jr.

NEW YORK: Alvin Hilfiker, Holley, recommended by Stanley Baker.

PENNSYLVANIA: Robert Smith, Bedford, recommended by Kermit L. Witmer, and Herbert H. Sterner, Littlestown, recommended by John B. Merryman.

VIRGINIA: C. A. Cutchins, III, Franklin, recommended by W. M. Camp.

Congratulations, NYABC, on the 20th Anniversary issue of the NEW YORK ARTIFICIAL BREEDERS' CO-OPERATOR, giving the highlights of 20 years of progress and service to the dairy industry in New York and western Vermont. Best wishes for continued success.

Crotched Mountain . . .

(Continued from page 458)

mountain, a strength and majesty, that bespeak those qualities necessary for rehabilitation. In all of its phases, Crotched Mountain capitalizes on its incomparable environment to help further the work that must be done to give independence to our country's less fortunate fellow-citizens.

A fund has been set up to get the farm and registered Guernsey herd off to a flying start. If interested in contributing to the Crotched Mountain Farm Center, please write directly to Guernsey Fund, Crotched Mountain Rehabilitation Center, Greenfield, New Hampshire.

Ketones . . .

(Continued from page 438)

dairy cows having no history of ketosis. An attempt was made to assess the variation in amount of blood ketones as influenced in individual cows by lactation, season, environmental conditions, and physiological status. These influences, the experiments indicated, were largely masked by the substantial increases in ketones induced in all the test animals by extreme temperatures.

Despite the high levels of blood ketones developed in the animals during the experiments, no symptoms of ketosis were noted, indicating that some animals may be resistant.

Ketosis is known in practically every country where dairy farming is practiced and often affects high-producing cows. As many as a million cases are reported in the United States in some years. Although the disorder is not often fatal, it frequently results in lowered vitality and reduced milk production.

Louisiana Heifer Sale . . .

(Continued from page 450)

Wanda Bostick, Colfax, La.	
Dictator's A. Flight	$205
Arthur Clingman, Keithville, La.	
Cloverland Steadfast V. Petal	210
M. J. Cockerham, Jr., Trout, La.	
U Creek Beauty Violet	175
Allen Coco, Hamburg, La.	
McAfee's L. Ella	160
Bill Dowden, Sulphur, La.	
Bye The Waye S. Joanie	165
Steve Ford, Jr., Monterey, La.	
Benign Ideal's Adaline Jiffy	175
Jack Gaar, Alexandria, La.	
Twinkel's Queenie	230
M. W. Gaar, Jr., Alexandria, La.	
Sunray's Delight	230
Byron Gautreau, Gonzales, La.	
Kleinpeter Farms F. Marpol	185
Mike Haley, Sicily Island, La.	
Clover Leaf Butterfat Jo	205
Edward Hessifer, Sulphur, La.	
Dictator's Q. Freda	195
Howard Jackson, Jr., Lecompte, La.	
McAfee's L. Katherine	175
Edwin McKnight, Sulphur, La.	
Golden Hill's King's Carmen	175
Lynda Faye Millican, Zachery, La.	
Golden Hills King's Orchid	325
Samuel Alton Millican, Zachery, La.	
Golden Hill's T. Betty	325
Diane Pope, Rayville, La.	
Busy Biddy Farms P. Dapper	240
Jackie Pope, Rayville, La.	
Busy Biddy Farms P. Adorable	225
Gary Short, Robert, La.	
Kramer Farms V. Doreen	200
John Henry Short, Robert, La.	
Taurus Oella	185
Steve Vallot and J. M. Bourgeois, Ville Platte, La.	
Hullwood Consort's Della	165
Dillon G. Wall, Alexandria, La.	
Normandy Verbena	230
Norma Jean Waller, Kentwood, La.	
Benign Flicka's Epoch Jeanette	155
Milton Williams, Keithville, La.	
Benign Ideal's Dubious Jackal	175
Dictator's B. Flora	255

Tri-County Field Day

By Dana R. Scutt

The Tri-County G. B. A. held a successful basket picnic and field day on July 4 at Roselawn Farm, with Mr. and Mrs. Paul Warner, Cuba, New York. The committee planned on the usual attendance of 25 or 20 at the picnic, and had tables set on the lawn. However, they had to hurry around and provide seating arrangements for 57. After lunch, five more people arrived to make a total of 62.

A class of two-year-old Guernseys and one of aged cows were judged by the group. Edgar Chapman, Conewango, did a creditable job of placing the animals, giving his reasons and answering questions in an educational manner. A departure from the usual was that of having every one who wished bring a junior or senior calf to the field day. Hence, a class of seven senior calves and one of six junior calves were placed by Mr. Chapman. The senior calves, as placed, were as follows: 1st, Dana Scutt; 2nd, Dana Scutt; 3rd, Sharon Swift; 4th, Merwin Briggs; 5th, Clair Swift; 6th, Russell Subject, and 7th, Stephan Holmes. The placing of the junior calves was as follows: 1st, Brenda Green; 2nd, Ronald Treusdell; 3rd, Sharon Treusdell; 4th, Dana Scutt; 5th, Sharon Swift, and 6th, Dana Scutt.

In the judging contest, prize for the ladies went to Mrs. Cecile Mabey; for the men, to Maurice Briggs; for the girls, to Sharon Treusdell, and for the boys, to Clifford McMillan.

Winners in Wisconsin State and District Judging Contests

Some 224 boys and girls from 56 counties competed in the 4-H judging program in Wisconsin. The members participated in three district contests, Richland Center, Shawano and Rice Lake, with each county in the district having a senior and a junior team.

High teams in the Richland Center District were Iowa and Grant Counties, with John Jinkins (Grant County) high in judging Guernseys, and Andrew Oliver (Green County) high individual in the contest. In the Shawano District, Shawano County and Wood County were high, with Eugene Hollar (Wood County) high in judging Guernseys, and Marilyn Hutjens (Brown County) high individual. Barron and Trempealeau Counties were high in the Rice Lake District, with Charles Williams (Eau Claire County) high in Guernseys, and Donna Leonhard (Rusk County) high individual. In the Wisconsin State Contest, held at Madison, Walworth and Dodge Counties were the high teams, with Charles Poulter (Barron County) high in Guernseys, and Paul Vasek (Walworth County), Tom Schomisch (Manitowoc County), Andrew Oliver (Green County), Maurice Nichols (Grant County), Sherwin Giraud (Monroe County), Robert Rowe (Racine County), and Larry Kock (Waukesha County), high individuals. The winning FFA team is from the Osseo Chapter.

Winning team in Wisconsin State 4-H Judging Contest, that was also high team in judging Guernseys: Clifford Bakken, Walworth, County Coach; Paul Vasek, Janice Ames and Ernest Kooistra.

High teams and high individuals will represent Wisconsin at the National Dairy Cattle Congress and the International Dairy Show. Artificial Breeding Cooperatives in Wisconsin finance these teams to the National contests.

Central Pennsylvania Field Day

By Wm. H. Juzi

Neffland Farms, owned by Robert and Ruth Neff, Alexandria, Pa., were hosts to a family gathering, picnic and judging contest at their farm on July 11. As the guests gathered at the farm they had a chance to study the herd, which consists of a large number of Colby Dale Farm cattle which the Neffs brought in from Michigan.

After a picnic lunch, Galen Furry, President of the Central Pennsylvania Association, presided at a short business meeting, introducing several guests and calling on Bill Juzi of the State Association to give a brief report of activities. Harry Roth, fieldman for the Western Pennsylvania Artificial Breeders' Association, announced that the Artificial Breeding Cooperative will contribute three cents per first service toward IBM expenses for testing. He also announced the plan to make frozen semen available.

Everyone participated in the judging contest, with classes consisting of six outstanding two-year-olds and as many aged cows. Bernard Snider, New Enterprise, was high man and received a plaque.

GOLDEN GUERNSEY GIRLS

Twin Guernsey calves, Deershorn K. Lina and Deershorn K. Diane, from the herd of Vernon D. Mudgett, Deershorn Farm, Sterling Junction, Mass., pose with the Misses Madelene and Marlene Gill, twin representatives from the 1960 Eastern States Exposition, planned for September 17 to 25, in West Springfield, Massachusetts. The seven-month-old calves are out of Deershorn Faith's Fashion, by Fairlawn K. Footprint, prize animals on the dairy farm of Mr. Mudgett, himself a past president and currently treasurer of the Massachusetts Guernsey Breeders' Association. The granddam and great granddam of the twin heifers were both producers of more than 100,000 lbs. of milk.

Madelene and Marlene, city girls with a natural love for animals, are twin daughters of Mr. and Mrs. Edward F. Gill, of 49 Elmwood Ave., Holyoke, Mass., and will be featured at the fall festival posing with other prize Guernseys competing there.

Olaf Kjome, Valleyland Farm, the roving reporter from Spring Grove, Minn., catches an interesting shot with his candid camera while attending The Guernsey Sale at Woodacres, Princeton, New Jersey. Seated is the Dean of Guernsey Sale Managers, Louis McL. Merryman, and relaxing alongside of him, with his favorite pipe and glasses, is Robert F. (Bob) Murray's dog.

Nation's Dairy Farmers Observe 20 Years Of Promotion Progress

THE American Dairy Association, the dairy farmers' voice in the market places of America, is now 20 years old and has just embarked on its 21st year of nationwide non-brand, farmer-financed, year round promotion activities for milk and milk products. It was back in 1940 that dairy farm leaders from six states organized the nucleus of a nationwide promotion organization to maintain and build markets for dairy products. This was the beginning of a self-help movement that was destined to go far beyond the dreams of its founders.

Competition was eating up consumers' dollars, butter was piling up in warehouses, imitation products were making inroads on the dairy markets, other foods and beverages were filling space in the human stomach.

For years, the dairy industry had talked about doing something to improve market conditions. In the early 1930's, milk producers in the State of Washington had inaugurated a statewide program of advertising and merchandising. After three years it died due to diminishing funds.

But it was a small band of hardy pioneers, with vision to see, ability to do, and the determination to follow through, who got this movement "off the ground." In the years 1937-39, Minnesota led off with a statewide campaign to raise funds on a voluntary basis. Wisconsin followed a similar plan. Iowa and the State of Washington enacted legislation. North Dakota and Montana adopted a voluntary "check-off."

After a series of preliminary meetings, these six States became charter members of the American Dairy Association in an organizing session held January 26, 1940, at St. Paul, Minnesota. The articles of incorporation were signed March 6, 1940.

Nationwide advertising, merchandising, research and public relations were the cornerstones upon which the consumer-pointed program was built. It has always been farmer financed, former-controlled, non-legislative, non-brand and non-profit.

Steady Growth

Year by year, the annual budget has grown from $250,000 the first year to 6 million dollars in its 20th year. Membership participation has grown from six States to 48 States. The national policy, set by the farmers themselves, is now a voluntary investment at the rate of two cents per 100 lbs. of milk or one half cent per pound of butterfat marketed. Three times in 20 years the dairymen have voted an increase in "set-aside" rates to meet new market challenges and conditions.

Set-aside rates through the years were as follows: 1940, one cent per pound of butterfat for 15 days in June; 1947, advanced to 30 days in June; 1951, advanced to 60 days for either May and June or June and July; 1954, changed to year round rate of two cents per 100 lbs. of milk or one half cent per pound of butterfat.

For two decades, the association has been building its membership and its promotion program for dairy products through years of war and peace, scarcity and abundance, depression and boom.

Each State has its own organization and elects one representative on the national board of directors. At the annual meeting each State has three voting delegates. From the beginning, the national policy has been 80 per cent of the State's collections for the national program and 20 per cent for activities of the State association.

In 1955, the American Dairy Association was designated as head-

National DAIRY CATTLE CONGRESS

We Invite You to Exhibit at the

NATIONAL GUERNSEY SHOW

(Judging Dates — Oct. 4 & 5)

Here is why you should include Waterloo in your 1960 Show Circuit

★ World's richest premiums
★ A large and "cow minded" ringside
★ Nation wide press coverage
★ Excellent facilities

PLUS

The largest show of farm machinery and dairy equipment in the nation — truly an industry wide show.

Entries Close — September 8

EVERYTHING in the DAIRY WORLD

OCT. 1-8 WATERLOO IOWA

LEARN AUCTIONEERING
Two Week Term, Or Home Study.
Nationally Recognized, Diploma.
FREE CATALOG!
MISSOURI AUCTION SCHOOL
Box 9252x15 Kansas City, Mo.

WESTON'S ORIGINAL LIFETIME NECK TAG

The favorite of most stockmen, and the most copied tag on the market. Made of rustproof aluminum steel alloy (3½" long, 2¼" thick). Durable, lightweight, easy-to-see and stays bright. Chain is brightly finished steel with cadmium plated key ring fastener. Black numbers are baked on to last. Order your chain, tag and fastener sets now!
FREE: Key ring pliers with each order of 25 or more complete chains. Complete set with any numbers (1 to 100).....$1.90

WESTON Manufacturing & Supply Co.
1833 Speer Boulevard, Denver, Colorado

OKLAHOMA STATE SALE
MIAMI, OKLAHOMA
SEPT. 2

MEET YOUR
LIVESTOCK FRIENDS
at the
GRAND NATIONAL
Oct. 21 - 30

COW PALACE
SAN FRANCISCO

"The Greatest Show Place in the West"

GUERNSEY SHOW
Oct. 26
PREMIUMS $4,000
Entries close Sept. 16
Write
GRAND NATIONAL
Cow Palace
San Francisco 24, Calif.

quarters for the nationwide June Dairy Month campaign, by its 13 sponsoring organizations representing every branch of the dairy industry. From its inception in 1940, the association has conducted a year around, month by month, product by product calendar of campaigns for the promotion of milk and milk products.

Battle Just Begun

Competition for the consumer's dollar grows keener day by day. The battle for space in the human stomach looms larger than ever. The inroads of substitutes and imitations on the dairy markets are a constant threat. Competing industries are investing huge sums of money in advertising and research to capture customers.

The dairy farmers have set their sights on an ever-expanding annual budget to help them hold and build their markets.

Herds Classified

A total of 1,623 cows (including two for the Gold Star Sire program) in 70 herds were classified in the territory of George W. Chambers during the period from May 26 to June 10, by Lawrence O. Colebank, official classifier.

A summary of the results shows 22 were rated Excellent, 455 Very Good, 693 Desirable, 375 Acceptable, 76 Fair, and two Poor.

$5.75 TATTOO MARKER
EXTRA LETTERS OR FIGURES—30c EA.
Complete with set of figures 1 to 10, bottle of ink and full instructions, all for $5.75 postpaid.

CATTLE BLANKETS
Made from quality materials, expertly tailored, all sizes. Prompt service. Write for circular and prices.

EAR TAGS
Several kinds to select from. Write for prices.

NECK CHAINS
1. Bright silvery finish chain.
2. Solid brass number plates.
3. Key ring fasteners
4. Priced reasonable.

FREE CATALOG
Illustrating neck chains, ear tags, marking devices, syringes, veterinary instruments, brushes, combs, clippers, horn and hoof tools, remedies and hundreds of items for the stock raiser. —Write for it.

BREEDERS SUPPLY CO. COUNCIL BLUFFS, IOWA

OKLAHOMA
STATE SALE
MIAMI,
OKLAHOMA
SEPT. 2

PHOTOGRAPHERS OF ANIMALS

H. A. Strohmeyer, Jr.
Box 788, White Plains, N. Y.
Tel. WHite Plains 9-1188

J. T. Carpenter, Jr.
8 Highclere Lane, Valhalla, N. Y.
Tel. WHite Plains 8-2086

Harry and John still take the pictures and furnish the original set of photographs. After the originals, duplicate prints, enlargements, etc., are obtained from
The Van Dervort Studio
Cobleskill, N. Y. — Tel. 614

Certificate of Registration OF COW IN THE HERD REGISTER OF THE AMERICAN GUERNSEY CATTLE CLUB

NAME
BORN
BREEDER
OWNER
RECORDED

Why Pay More?

NO.

SAVE MONEY AND REGISTER YOUR ANIMALS
BEFORE THEY are 8 MONTHS OF AGE

R. D. Stewart SECRETARY

TRANSFER RECORD.

Register Your JANUARY Calves Now

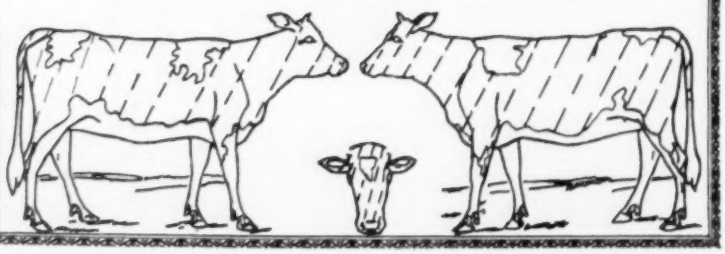

Of the 22 rated Excellent, eight were Excellent for the first time and 14 were reclassified Excellent.

The herds classified in the following states were those owned by: IOWA, George and Henry Dickman, Garnavillo; Homer S. Fike, Waterloo; Leo H. and Joseph J. Fitzpatrick, Dubuque; Alfred B. and Ethel V. Freie, Alexander; Malcolm McCoy and Sons, Villisca; Arnold M. Pancratz, Dubuque, and Ray Troester, Elkader. KANSAS, Mr. and Mrs. Alan A. Berndt, Simpson; Ivan Green, Erie; Charles Knorr, Jr., Wichita; Frank C. McCready, Bennington; McPherson College, McPherson; Wendell Morrison, Salina; Clarence Raymond, Fredonia, and H. E. Weil, Edna. MINNESOTA, Kenneth W. Angstman, Mora; Paul Bardrick, Motley; Art Cappo, Chisholm; Gene Cross, Sherburn; Robert and George O. Fisher, Eagle Bend; Donald J. Forner, Chaska; Paul Fritsche and Sons, New Ulm; Stanley Hanks and Son, Winnebago; Neill Heitke, Mora; Rudolph B. Larson, Barnum; Carl Lehman, Clarissa; Orlin and Armin W. Mack, New Ulm; University of Minnesota, Duluth; University of Minnesota, Grand Rapids; Harold S. Olsen and Son, Barnum; Jerome A. Rypka, Owatonna; Donald Sommars and Sons, Verndale; Clarence Svejkovsky, Sturgeon Lake; Lena Ulland, Austin; Donald R. Walker, Faribault, and Elmer J. Wirt, Lewiston. MISSOURI, Everett Lee Baker and L. R. Rainey, Butler; Ghere and Cubbin, Butler, and Lee Harris and Son, Carthage. NEBRASKA, Luke Chapman and Sons, North Bend; Lea Fairley, Fairbury; Leroy W. Ficke, Milford; Wayne

Gilliland, Wayne; Francis and Wilma Goin, Wymore; Leo J. Imig, Seward; Otto H. Liebers, Lincoln; Charles Maule, Lincoln; University of Nebraska, Lincoln; Joseph C. and Jack R. Nitz, Cedar Bluffs; Walter R. and Herman W. Pfeiffer, Arlington; Reinhardt Quandt, Grand Island, and Paul A. Riggert, Odell. SOUTH DAKOTA, South Dakota State College, Brookings. WISCONSIN, Charles Balson, Fond du Lac; Gene Burlingham, Palmyra; Elmer Clausing, Cedarburg; Mrs. Freda Felton Clift, Viola; James D. Costello, Malone; L. W. Cowan and Son, Oshkosh; Roy E. Jacobs, Sparta; Gerald M. Jenkins, Lake Geneva; Mr. and Mrs. Nick Malz, Union Grove; Warren J. Moon, Oshkosh; Fred Page, Berlin; Philip Sherry, Soldiers Grove; Kenneth Skrede, Readstown; Laurence Trewyn, Palmyra; Donald Vande Slunt, Brandon; William B. Vilter, Hartland, and Martin Wiepking and Sons, Cedarburg.

10 Million Cows Bred Since 1941

TEN million cows bred artificially since 1941, for an increase in farmer income of some $160 million! That's the historic milestone recently passed by American Breeders Service, Chicago, Ill., when one of 1,200 technicians bred the 10 millionth cow. This points up the growth that this organization has made in less than 20 years. In its initial year, 1941, about 400 cows were bred. By 1957, more than a million were bred in a single year. Growth rate of ABS has been more than 100,000 cows a year.

Mercer County, Pa., Ice Cream Festival

By WILLARD WALTON

THE Mercer County Ice Cream Festival was held on July 15 at Brandy Springs Park, Mercer, Pennsylvania. This is an annual event which is eagerly awaited and has proven to be both fun and worth while for all. The Association went over the top again this year in serving over 600 guests. This event has grown in popularity each year and has proven to be an ideal way to promote the Guernsey cow and her product.

The ice cream mixing party was held at the home of Harold Cannon, Sharpsville, on July 12, with 27 members and guests present.

Northwestern Pennsylvania Annual Meeting

By WM. H. JUZI

THE Northwestern Pennsylvania Guernsey breeders held their meeting on May 10 at the Chapman Grange Hall, Titusville. Seventy-six breeders were present, along with 4-H and FFA youngsters who were guests of the Association.

Professor Joe Taylor, from Pennsylvania State University, was the main speaker. His topic was "Dairy Farm Managing." LeRoy Campbell, Grove City, Director for the State Association from the District, reported on State activities. County Agents from Venango and Crawford Counties were present. It was announced that prizes will be awarded to the 4-H and FFA youngsters exhibiting in the Guernsey show at the Meadville Fair.

The following officers were elected: Clarence Proper, Diamond, president; Charles Lodge, Cambridge Springs, vice-president, and James K. Anderson, Meadville, secretary-treasurer.

GREATER SUCCESS with ABS

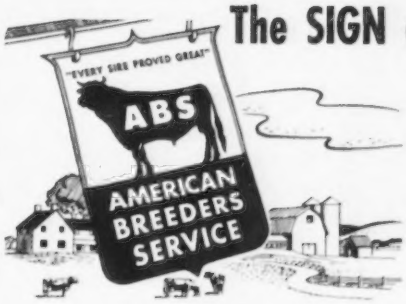

The SIGN of the BEST in ARTIFICIAL BREEDING

No Other Service Offers YOU These Advantages!

ONLY HIGH-INDEX PROVED SIRES USED (ABS uses only Bulls that have *already proved* they increase production of the average of their milking daughters—no danger of downgrading your herd with a young, unproved sire.)

Your cow Stands the *Best* Chance to conceive With ABS Frozen Semen. (72% Non-Returns Last Year.)

You Run Minimum Risk of Introducing Disease in Your Herd Because of the ABS Effective Disease Control Program.

Get the Calf you want—When you Want it — With the ABS Proved Sire Breeding Program.

For service or additional information contact your local ABS Representative or write ABS, Chicago at address below.

ABS EVERY SIRE PROVED GREAT

BETTER HERD BREEDING . . . MEANS . . . BETTER HERD INCOME

AMERICAN BREEDERS

325 N. WELLS ST., CHICAGO 10, ILL.

Serving Breeders in 45 States & Several Foreign Countries: Stud Farm at Madison, Wisc.

OKLAHOMA STATE SALE MIAMI, OKLAHOMA SEPT. 2

PROTECT BULK TANKS

The Ideal Sanitizer

No Film
No Deposits

KLENZADE

NEW TYPE ORGANIC CHLORINE

Tri-Chloro-Cide

NON-CORROSIVE SANITIZER

Sparkles Even in Hardest Water

Klenzade greatly reduces the corrosion problem with Tri-Chloro-Cide — a high-powered stable chlorine powder that won't pit or corrode stainless steel. Tri-Chloro-Cide is a completely new type organic chlorine that produces a clear, sparkling solution of exceptional germicidal strength . . . even in hardest water! The perfect product for fogging or rinsing. Leaves no film or sediment. Remarkably stable, quickly soluble, excellent shelf life. For low counts and equipment protection, begin using Tri-Chloro-Cide now.

If You Have a Hard Water Problem, Here's Your Answer

ORDER FROM YOUR DEALER
OR WRITE FOR INFORMATION

KLENZADE PRODUCTS, INC.
Systematized Sanitation
BELOIT, WISCONSIN

Southeast Oklahoma Field Day

By R. D. Stewart

Approximately 500 people attended the field day at Jene Mungle's Guernsey Farm, Atoka, Okla., on July 11. This annual event at Mungle's Dairy was started several years ago as a result of Jene's desire to offer opportunities in judging work to FFA boys and 4-H boys and girls, similar to the experiences he had when a boy. There were six classes in the contest, and a large number of boys and girls participated in the judging, as well as adults. Jene's mother and father are an all-important factor in the success of this Guernsey day, and along with Jene and his family they make everyone very welcome. A delicious beef barbecue was served at lunch time to the 500 people in attendance.

At present, the Guernsey herd at Jene Mungle's Farm numbers close to 400 head. Jene's parents started this herd many years ago with ordinary dairy cows. The herd has been built up by purchasing a few foundation cows, using good bulls, and adding cows as they went along. For a number of years, the herd average has been approximately 10,000 lbs. of milk, and it is one of the highest producing herds in Oklahoma.

Last fall, the Mungles moved into a new 3,200 square foot brick home. Jene and his wife, Rebecca, their five children, and his parents have every reason to be mighty proud of this beautiful home, which was written up in the Oklahoma Ranch and Farm World in December, 1959, under the title of "The House That Guernseys Built."

Jene is a former State President of the Future Farmers of America, holding the American Farmer degree, the highest award in FFA. In 1958, he was named "Outstanding Young Farmer" of Oklahoma.

15th Annual Agricultural Fair of Guayaquil

Two magnificent Guernsey specimens won two first award prizes as "Best in Show" at the 15th annual Agricultural Fair of Guayaquil organized by the Cattlemen's Association of the coastal area of Ecuador.

Rita, a cow from the Escuela Practica de Agricultura Tropical de Daule—a demonstration agricultural school administered by the Servicio Cooperativo Interamericano de Agricultura (ICA's Agricultural Division)—in Guayas Province, was selected as the female Guernsey champion, and Rosendo, a

FREE CATALOG
of Dairying
Supplies and Equipment

Over 2000 Farm Items
NASCO catalog lists complete stock of dairying and general farm supplies — all at big savings to you. Many unusual products not available in stores.

Write for a *free* copy of NASCO'S Catalog No. 70. Prompt delivery. Satisfaction guaranteed.

160 Pages — Fully Illustrated.

NASCO
FORT ATKINSON, WISCONSIN
NATIONAL AGRICULTURAL SUPPLY CO.

OKLAHOMA STATE SALE
MIAMI, OKLAHOMA
SEPT. 2

Mention the Journal when answering advertisers

FOR 26 YEARS
REX WHEAT GERM OIL
saved thousands "slow" breeding cows from butcher. Losses from slow breeders are often the difference between success and failure.

A University Experiment with 160 cows PROVES cows getting Rex Wheat Germ Oil need less services, for settling, than control cows without oil.

PRICES: Pint $3.50; Quart $6.00; Gallon $19.00. Lower prices 5 gallons or more. We pay shipping charges.

Write today for Booklet No. 3

9 Years' University Experiments, 500 Persons PROVE VioBin Oil helps heart action — increases endurance.

Send for FREE Booklet No. 10 VioBin Wheat Germ Oil for human use.

REX OIL Monticello, Illinois.

Rita, a Guernsey cow from the Escuela Practica de Agricultura Tropical de Daule, that won first prize as the best cow at the 15th Agricultural Fair of Guayaquil. This is a registered Guernsey cow, Torrid Duchess Leda 1656699. She was a gift to the Servicio Cooperativo Interamericano, Daule School, at Guayaquil, in 1957, by Boutwell-Matheson, Inc., Stuart, Fla.

Rosendo, the magnificent Guernsey bull from San Carlos Estate, that won first prize as the best bull at the 15th annual Agricultural Fair of Guayaquil.

bull from the San Carlos Estate, was chosen as the male Guernsey champion. Each was awarded the top prize as best male and female champions of the Show. The prizes were awarded by the Governor of Guayas Province Eduardo Ortega Moreira and the Mayor of Guayaquil Luis Robles Plaza.

The Cattle-Agricultural-Industrial Fair attracted 20 cattlemen to show their stock. They exhibited 200 specimens of all types in the cattle contest.

Some 100,000 persons visited the show during the 10 days from October 3 through October 12. The main feature of the Fair was the exhibit of cattle, 70 per cent of which were raised in the coastal area of the country, according to a statement made by Atilio Descalzi Mendoza, Cattlemen's Association Chairman. Descalzi said: "This past year we have exhibited fewer but better entries. We are most happy with the results obtained with cattle imported from the United States."

Evidence of the increased milking ability of the GUERNSEY COW is seen daily. Three marked occasions of late were a two-year-old milking over 60 lbs. on twice daily milking, running in a farmer's herd; a three-year-old that will finish with about 25,000 lbs. of milk, still milking over 70 lbs. daily in the ninth month, and a cow with over 3000 lbs. of milk during both March and April. You will be hearing more of these cows.

VERMONT

GUERNSEY CAPITOL OF NEW ENGLAND
THE DAIRYEST STATE IN THE NATION

Where Smart Breeders Buy Foundation Guernseys

SEPT. 15 **36th ANNUAL STATE SALE and SURPLUS HEIFER SALE. Both sales held in conjunction. Lunch by Guernsey Women's Auxiliary.**

TIME: 12:30 P. M.

FAIRGROUNDS, RUTLAND, VERMONT

88 HEAD — BIG, FRESHENING 2X COWS AND BRED HEIFERS AND 2 SERVICE AGE BULLS . . . (including a consignment of big, heavy Vermont grade Guernseys) . . . REGISTERED BANG'S FREE, VACCINATED, ACCREDITED, DEHORNED. **THE MILKIEST LOT EVER BROUGHT OUT OF THOSE LUSH GREEN MOUNTAIN PASTURES.**

Bought for $350, Vermont Sale

STRONGHOLD LOYAL DIANTHA
15747—822—5yrs—365C—3x
Record made at Lauxmont Farms, Wrightsville, Pa.

(In Sale) Stone House Farm

STONE HOUSE FARM DAISY
10020—514—4yrs—DHIA—305—2x
Born 4—10—55 . . fresh at sale . . by Defender of Ware
Leon A. Perry, Orleans, Vt.

July 7, 1960 . . letter from Deep Lake Farm, Lakeville, Conn. "We bought **MARY'S VALENTINE OF WESTLANDS** in 1953 Vermont Sale for $500. She recently classified EXCELLENT and at 14 yrs. freshened with 12th calf, averaging over 60 lbs. 2x daily. She made 16485—722—8yrs—365C—3x and has lifetime to date: 117,110 lbs. milk (actual). Where else than Vermont Sale can her kind be found or **STRONGHOLD GRAYCOR SAPPHIR,** still with us at 13 yrs., milking over 60 lbs. 2x. She made 18070—909—5yrs—DHIA—2x with lifetime of 102,240 lbs. milk, 5,091 lbs. fat (actual)." Bill Chilcoat, Manager.

WESTLANDS FARM AND STRONGHOLD FARM HAVE THIS YEAR CONSIGNED 6 MORE LIKE THEM.

VERMONT produced **FRA-MAR PHARAOH** and is where Fairlawn Farms bought **GREEN MEADOW PEERLESS.** McDonald bought **SMUGGLER FARM REWARD'S LASS** (Excellent) Nat. Grand Champion. **IDEAL** . . Jake Tanis bought 17 head for early foundation and others of the nation's great breeders were made greater by foundation stock they got in **VERMONT** . . . big cows that love to pour out quantities of milk.

LUSH GREEN MOUNTAIN GRAZING on lime-infiltrated granite soil develops **stamina, health, hardiness, endurance . . . they stand up longer, produce more and give truly remarkable results wherever they go.**

COME – ON – UP and get 'em Sept. 15th.

Get a catalog from — Telephone: HUntley 5-0714

DUNN & HARWOOD, Sales Managers — Cordaville, Mass.

The cover of the June-July, 1960, issue of "Checkerlinks," a publication of the Ralston Purina Company, carries a portrait of GENE HOY and the issue features a story on his livestock art work with the Company. Mr. Hoy's latest job, and one of the most interesting, is a water color portrait of the five dairy breeds and the Milking Shorthorn. This is the kind of assignment that an artist dreams of—a first in its field. He is doing a water color portrait of LushAcres Hermes' Quest to represent the Guernsey breed. The final product will be a portrait of the water color paintings of the six breeds, and these will be made available for distribution by the Ralston Purina Company.

Mrs. Wescott and I extend to all Guernsey friends a cordial invitation to attend the

THIRD BUTTERFAT SALE

at the "New Mulhocaway" on **October 15.**

Again the cattle will be top ones. This morning I received a letter from Oscar Weaver telling me that he will consign **Yellow Creek S. Lovely Maid.** This is a great cow — Excellent and a Class Leader, with a full sister Excellent and a Class Leader, another sister VG and a Class Leader. She is a **Jewel Supreme** out of an Excellent **Rosenkavalier** daughter. Her dam and sire are both GOLD STAR. Rarely is a cow like this presented at public auction. She will interest every breeder in the nation.

We are consigning an Excellent **Adonis** daughter, **Lovely Della,** scored 93. She is big and lovely.

The Western consignment is again very strong. Our last advertisement told of the young cow and the bull calf from Western Glow. We have an Excellent young cow from Herb Ekstran. George Dynes will let us have a most attractive young cow. Floyd Sandell will send a daughter of **Mulhocaway Butterfat Beau,** backed by two generations of Excellent cows. If they calve out right, we will have very strong young cows from Gerrit Vander Griend and Lewis Van Mersbergen.

You will hear about the other great cattle in forthcoming advertisements.

As usual, the cattle will be paraded the evening before the sale, Friday the 14th. Following the parade, Buzz and I invite you to refreshments on the terrace around the house.

We feel that no sales have presented better cattle than the first two

Butterfat Sales.

In addition, these have been friendly gatherings of Guernsey folk. This year should be no exception. We hope you will be with us.

Barbara and Lloyd Wescott

MULHOCAWAY FARM
ROSEMONT
NEW JERSEY

1908 **1960**

GLENCAIRNE FARM COMPLETE DISPERSAL, AT THE FARM, FALMOUTH, VIRGINIA, 2 miles north of Fredericksburg on U. S. 1, MONDAY, SEPTEMBER 12, 1960 . . . 12:00 NOON E. S. T.

D. M. Chichester and Richard H. L. Chichester III, Owners
Richard H. L. Chichester III, Manager
Tel. Fredericksburg ESsex 3-2625

Fed. Accr. 183032
Bang's Cert. 1462
All Vaccinated — All Dehorned

94 HEAD . . .

66 Registered Guernseys, 30 in milk — 18 Bred Heifers — 16 Open — 2 Bull Calves — 28 Holsteins — 17 Registered — 5 in milk — 5 Bred Heifers — 2 Open— 11 Grade Holsteins, 6 in Milk, 6 Bred, 4 Open.

Also Selling . . . The milking equipment, a 300 gal. bulk tank, Surge milking units and some farm machinery.

The Glencairne herd was established in 1908 and was built on the blood of King of Chilmark. King was purchased in June, 1912, for $200 and his first daughter offered at public auction sold for $4,000. The story of the Glencairne Guernsey herd, "A Notable Instance of Constructive Breeding," appeared in the June 15, 1920 Guernsey Breeders' Journal. Among the first 7 cows to qualify for Advanced Register from this herd, 6 of them were Class Leaders and included World Record cows, Minnehaha's Papoose, 11623.6—878.37—GG, Little Star of Glencairne, 11549.9—630.5—FF.

In Sale — 6 HEAD BY TWO HOME-BRED BULLS, SON'S OF GLENCAIRNE KRINGLE'S PORTIA, TRACE DIRECT TO THIS KING OF CHILMARK, ARISTOCRAT OF HARBOR HILL, DOROTHY'S RED ROSE LINE, FEATURED IN THE EARLY STORY OF GLENCAIRNE (mentioned above).

— — — — Also Selling — — — —

7 daughters, and 14 bred to — ROBINLAWN NEIGHBOR'S VIRGINIAN

VIRGINIAN's oldest daughters are just fresh and milking over 40 lbs. as 2-year-olds on 2x. He is sired by **McDonald Farms S. Neighbor,** out of **Palmer Haven's Virginia,** 15137—800—Jr4—365—3x.

7 daughters by this grandson of Marie are selling

BAYVILLE MAXIM IMPOSER

Sire: **Fairlawn Maxim's Imprint**
He a son of Afton's Golden Marie (below).

Dam: **Bayville Duke's Mollie**
12288—562—Sr4—305C—3x
5 tested daughters, all above the line.

4 BONANZAS — 4 bred to him — in sale

An opportunity to add Bonanza — Ermine GOLD STAR Inheritance to your herd.

NYALA ERMINE'S BONANZA
GOLD STAR SIRE

Sire: **Fairlawn Dairymaid's Steadfast, AR**

His Sire's Dam

<— **Afton's Golden Marie** ($10,000)
E 5 times. A noted show cow.
15661—819—7yrs—365—3x
14417—785—6yrs—365C—3x
11504—623—15yrs—HIR—365—2x

Fairlawn Peerless Ermine —>
VG 3 times. GOLD STAR DAM
14469—707—Sr3—365C—3x, 16726—869—7yrs—365C—3x, 17855—893—8yrs—365—3x, 16892—838—10yrs—365—2x.

Bonanza's Dam

7 granddaughters of Levity Margo, by her son, are selling

BAYVILLE GENERAL MEMOIR. Sire: **Bournedale General Mars.** Dam: **Bayville Levity Margo** (VG 4 times), 13415—631—Sr2—365C—3x, 11813—532—10yrs—HIR—365—2x. 3 tested daughters.

Virginia ABA, Inc. sires are also represented in the sale —

4 daughters by **COLDSPRING'S NOBLE'S FAVORITE,** 16 daughters in 5 herds average 9646 M — 440 F, 26 cl. av. 82.1%. 2 others are bred to NOBLE'S FAVORITE. 3 daughters by **BAYVILLE ROYAL LESLIE,** when summarized 18 daus., 26 rec. av. 10082 M — 4.8% — 479 F, 17 cl. av. 84%.

2 Young Bull Calves Are Also Selling . . . A FLASH Son, born January 10, 1960. He is out of **Bayville Margaret Joyce** (VG), she a full sister to Bayville General Jolly. Next Dam: Fairlawn K. Jolice (E), in 9 lactations she has 142,741 lbs. milk, 7217 lbs. fat.

Also Selling . . . A TRANSFER Son, born August 4, 1960, out of **Oak Grove King's Earie** (VG), 10030—507—DHIA.

Sale managed by —

THE MERRYMAN COMPANY, Sparks, Maryland
and
THE STEWART RIVERS SALES SERVICE, Fredericksburg, Va.

DISPERSAL

Brantview Butterfats

Est. Norman S. Baxter, Owner
Brantview Farm, Causeway Street,
Millis, Mass.
Herb Bailey, Manager Wm. Larsen, Herdsman

AUGUST 29, 1960 — COMPLETE DISPERSAL . . . FARM MACHINERY 10 A. M. — GUERNSEYS 12:30

60 HEAD — 40 COWS & BRED HEIFERS — 17 HEIFERS — 3 BULLS

See illustrated adv. in August 7 issue, pages 364, 365 . . . 2 pages of photos

AN OUTSTANDING HERD — EXCEPTIONAL PRODUCTION

EXECUTOR'S COMPLETE DISPERSAL AUCTION FOR ESTATE OF THE LATE NORMAN S. BAXTER

"Norm" Baxter, as familiar to Guernseymen, put together one of the most ideal herd foundations we have known in recent years. It includes 14 Butterfats purchased from Mulhocaway and allied blood from Flying Horse, Eastleigh, Pine Hill and Canada. Actually, it is the finest concentration in New England of Butterfat and similar blood since the original importation of Hilltop Butterfats from the Island of Guernsey by George M. Hendee, Gordon Hall and Frank Smith.

MORE SPECIFICALLY . . .

a. Entire herd milks 305–2x, ships more milk daily than any similar herd.

b. 1959 herd average: 11203–534–2x (actual) based on milk shipped. Includes dry cows and ten 2-year-olds.

c. 2-year-olds milk 44.6–2x or better. Brantview Butterfat Mary with first calf classified VG July 14th and milked 54.8–2x that day, 56 on 7/20.

d. Actual 2x production records of 11000, 12000, 13000, 14000, 15000 up to 21000–3x lbs. milk.

e. July 14, 1960 classification: All placed VG except 2 "below line" and 6 below VG.

f. Selling 2 head originally selected for 1960 The Butterfat Sale.

1959 HERD AVERAGE, INCLUDING DRY COWS,

11203—534 . . . VACCINATED-CERTIFIED . . . CLASSIFIED

Catalogs at sale or telephone HUntley 5-0714

Dunn & Harwood, Sales Managers — Cordaville, Mass.

Tarbell Guernsey Farms

Founded 1816

4th In National Milk Production

In 1959 our herd placed 4th in milk production for herds on HIR test with 100 records or more, with an average of 9945 lbs. milk, 4.8%, 481 lbs. fat on 216 records.

Persistent Production

For the past 55 years our herd has been on continuous test. Last year, under commercial conditions, we had an actual average of **9510** lbs. milk, **462** lbs. fat, for the **247** records completed on **2x milking. 68** were first calf records, **158** were immature, and **203** were 305-day records. One of our cows, Tarbell Princess Dina Betsy, finished a 20,000 lb. milk record of **20164–921–6yrs–HIR–365–2x.**

We are proud of our great production record, and are confident a Tarbell-bred animal will add this outstanding production to your herd. A choice selection of bred and open heifers is now available.

Accredited — Negative Approved

TARBELL GUERNSEY FARMS — Smithville Flats, Chenango Co., N. Y.

On route 41, 8 mi. N.W. of Greene, N.Y.

UMBRIAN FARMS GUERNSEY DISPERSAL

St. Anthony's Guild, Lafayette, New Jersey, Owners

(with added consignments)

SEPTEMBER 8 — 12:30 NOON

At the Ass'n Sales Pavilion, 6 miles east of Lancaster, Pa., on Rt. 30.

Umbrian Farms offer buyers an opportunity to purchase cattle from an organization which has taken unusual care to protect the health of the cattle, and at the same time produce outstanding records year after year.

The herd consists of 22 COWS (One Grade) — **10 BRED & 7 OPEN HEIFERS!**

In sale, **TARBELL NICKI VICKI,** born 7/6/55, fresh 6/6/60, 11160—503—2-5—364—2x—DHIR. Milking 52 lbs. a day. A daughter of **Langwater Nick.** Also in sale, two of her daughters and a granddaughter. One a bred heifer, 1st prize Heifer Calf, Open Show, 1959 Sussex Co. Farm & Horse Show, N.J. Another one fresh June 26, and her calf.

UMBRIANS DRUMMERS ROSE, by **Dunwalke Drummer,** a Hominy Hill Rex son, due September 7, to NJES Ideal Superior Harpist, he by Ideal Superior, out of Hominy Hill Prince's Harp (VG), winner of the 1956 Tarbell Trophy, 16739—*1017—Jr2—365C—3x, 1st Jr2-year-old of any breed to produce 1000 lbs. fat. He also service sire to five other females in the sale.

Another outstanding cow family, **TARBELL ROMULUS BABETTE,** 8990—462—DHIA—5—11—319—2x, she out of **Tarbell Dauntless Babette,** 13657—683—Sr3—365C—3x. Fresh 4/22/60, and bred again to Mulhocaway Butterfat Charter, a son of the outstanding Excellent cow, Mulhocaway Butterfat Diletant, and by Mulhocaway Butterfat Masterful, he service sire to 11 other females in the sale. This outstanding cow has 3 daughters and a granddaughter in the sale. One, a bred heifer due August 24, bred to Harpist (see above).

Thirteen daughters of Curtiss Candy bulls. Six daughters of **Tarbell Senor Brigadier,** a son of McDonald Farms Senior, out of Tarbell Brigadier's Veronica, 10721—534—Jr2—305C—2x.

There is a possibility that another small herd of 17 cows, mostly fall fresheners, will be added to this sale.

Other good additional entries already in!

WE HAVE RECENTLY SOLD, AT PRIVATE TREATY, TWO GOOD HERDS AND SEVERAL LARGE GROUPS OUT OF OTHER HERDS. WE GET MANY LISTINGS, AND IF THEY ARE PRICED RIGHT WE SELL THEM FAST. IF YOU WISH TO BUY OR SELL AT PRIVATE TREATY, GET IN TOUCH WITH US.

THE PENNSYLVANIA GUERNSEY BREEDERS' ASSN.

P. O. BOX 302 — **Phone REgent 7-0551** — **CAMP HILL, PA.**

A SECOND SAMPLE OF 1960 –

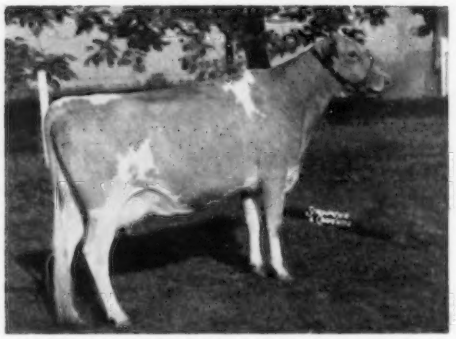

GRAIN MEADOW B. CLARA (VG)

Due to calve August 24, 1960.

Sire: **Yellow Creek R. Beacon**
GOLD STAR SIRE

Dam: **Welcome In Favor Clara** (E)
13518—*828—Jr2—HIR—365—3x

Consigned by Melvin Young, Greentown, Ind.

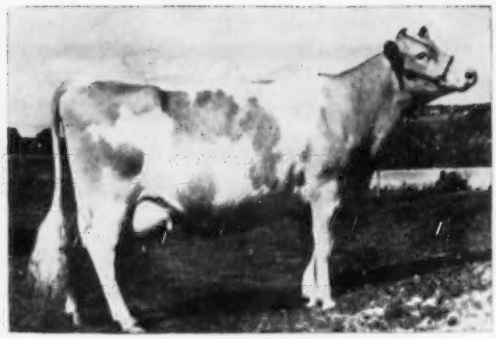

CHUKLUCK MILKMAID

12884—609—Sr3—HIR—365—2x
6620—259—5yrs—HIR—2x in 129 days
1st 4 Yrs. and Sr. & Gr. Ch., Utah, 1959.

Sire: **Coldspring's B.R. Designer**

Dam: **Chukluck Royal Maid** (VG)
8 records include 11574—605—6yrs—HIR—305—2x. Dam of Chukluck Mermaid (E), 14768—747—Jr4—HIR—365—2x.

Consigned by Roland Williams, Nampa, Idaho.

THE BUTTERFAT SALE

SATURDAY, OCTOBER 15, 1960 — AT MULHOCAWAY FARM, ROSEMONT, N. J.

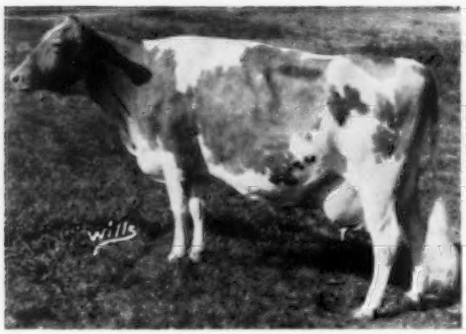

LINDEAN'S BEAU CANDY (VG)

10357—583—Sr4—HIR—2x in 272 days

Full sister to Lindean Patsy Conway, herd sire at Lindean Farm.

Sire: **Mulhocaway Butterfat Beau**

Dam: **Sandra's Patsy** (E)
5 records include 13989—684—10yrs—HIR—365—2x. 3 generations of Excellent cows.

Consigned by Deane Sandell, Bellingham, Wash.

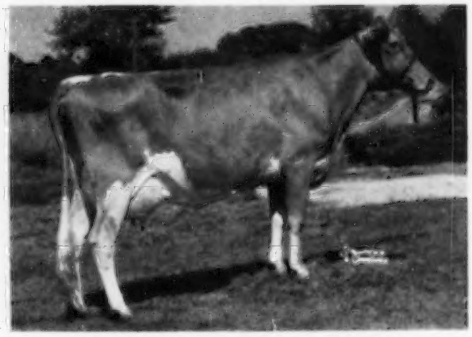

CLARLON BONNIE D. CORA

5575—249—3yrs in 149 days—2x—DHIA

Sire: **Yellow Creek Rosen Duke**

Dam: **Clarlon Coretta's Bonnie** (VG)
5901—268—5yrs—HIR—2x in 117 days.

Consigned by Earl Weaver, Goshen, Ind.

Sale Managed by:

BUZZ GAREY

100 Walnut Lane, Morrisville, Bucks County, Pa.

For Catalogs write:

CYpress 5-2941

AND MORE –

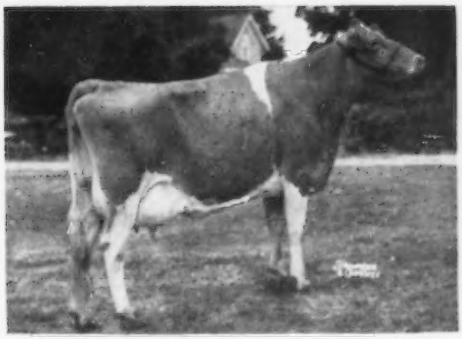

WILLOW SPRING H.B. PEARLETTE (E)

Classified Excellent with an Excellent udder.

10607—619—Jr3—HIR—365—2x

12636—722—Sr4—HIR—365—2x

Sire: **Mulhocaway Honeymoon Butterfat**

Dam: **Rosenkavalier's Pearl** (VG)

7 records include 12977—647—6yrs—HIR—349C—2x.

Consigned by Otis Weaver, Goshen, Ind.

THE BUTTERFAT SALE

SATURDAY, OCTOBER 15, 1060 — AT MULHOCAWAY FARM, ROSEMONT, N. J.

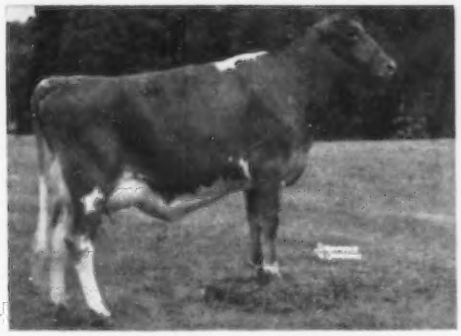

MULHOCAWAY HOLLY ENID

Fresh in July — first calf — milking 45 lbs.

Sire: **Mulhocaway Butterfat Hollirex**

Dam: **Mulhocaway Butterfat Ena** (VG)

11 records include 17108—919—7yrs—365C—3x.

Consigned by L. B. Wescott, Rosemont, N. J.

Sale managed by:

BUZZ GAREY

100 Walnut Lane, Morrisville, Bucks County, Pa.

For catalogs write:

CYpress 5-2941

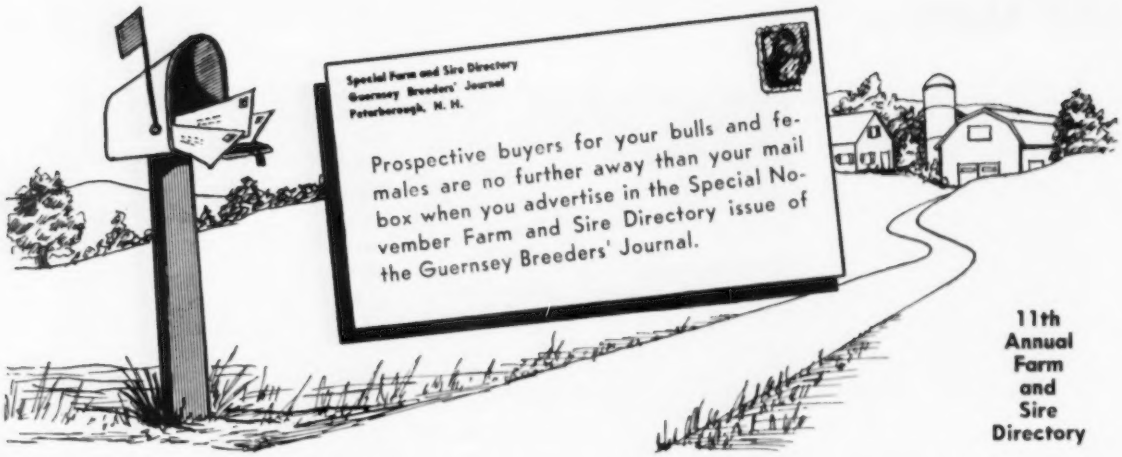

To Get The Best List Of Sales Prospects You've Ever Had

PLACE YOUR DISPLAY ADVERTISING IN THE SPECIAL NOVEMBER 23 ISSUE OF YOUR BREED MAGAZINE

GUERNSEY BREEDERS' JOURNAL

The magazine that can help you sell better because . . . it is used as a guide and reference book by persons interested in breeding better Guernseys and improving their herds through the occasional purchase of top registered Guernsey sires and females. This Special November 23 issue of the Farm and Sire Directory gives you additional coverage through reprinting the complete Directory Section . . . added reference value increases readership many times . . . EXTRA advertising coverage.

11th ANNUAL FARM AND SIRE DIRECTORY

The November 23, 1960 Guernsey Breeders' Journal will again feature the SPECIAL FARM AND SIRE DIRECTORY. This issue is looked for annually by everyone who is interested in Guernseys. It carries more information on leading Guernsey herds and their breeding programs than any single issue published during the year. **IT SERVES AS A BUYERS' GUIDE AND IS REFERRED TO MANY TIMES THROUGHOUT THE YEAR.**

Make sure your display advertisement appears in this issue. In the special directory section, sires will be listed by States, and alphabetically by farms, giving an outline of present breeding programs and bloodlines on which herds are being founded. **This directory comprises a listing of farms and sires owned by all regular Journal contract advertisers, or farms actually carrying advertising space in this Special November 23, 1960 issue.**

Feature your herd in the advertising pages of this Special November 23, 1960 Journal. Have your herd listed in the FARM and SIRE DIRECTORY that appears as a special added feature of this issue. Reprints of the DIRECTORY are made available to prospective buyers at no extra cost to you. THE AMERICAN GUERNSEY CATTLE CLUB (Promotion Division) will mail the complete Directory Section appearing in the November 23, 1960 Journal to all new prospects who write in and ask for information on "Where to Buy Guernseys."

KEEP SELLING . . . ADVERTISE YOUR HERD

All regular contract advertisers and all farms carrying display space in this issue (1/8 page or more), are entitled to list 3 sires at no extra cost. If you wish to list more than 3 sires the charge is only $2.00 for each extra bull.

CONTRACT RATES		TRANSIENT RATES	
One page	$100.00	One page	$125.00
1/2 page	55.00	1/2 page	70.00
1/4 page	33.00	1/4 page	42.00
1/8 page	22.00	1/8 page	28.00

Send in your copy today

Contract rates apply to 3 or more insertions during the year.

CLOSING DATE—MONDAY, OCTOBER 17, 1960

MAIL YOUR RESERVATIONS AND LISTINGS TODAY

Special Notice To Contract Advertisers — If no listing is received by October 17, 1960, we shall assume it is satisfactory to list the same bulls as appeared in the 1959 directory, and this will automatically be done. It is important that you send your sire listings as soon as possible.

Act Now!

Assistance Gladly Given In Preparing Advertising Copy.

RAY GONTERMAN'S DISPERSAL

Ponca City, Oklahoma

SATURDAY, SEPTEMBER 10, 1960
10:30 A. M.

Featuring daughters by Supreme and Industrious

175 HEAD

HOMINY HILL SUPREME

Born March 10, 1947
Sire: **Riegeldale Coronation King**
Dam: **Meadow-Gold Starlight** (VG)
12916—760—6yrs—365—3x
4 PR sons, 3 tested daughters

Full Sister To Supreme

Hominy Hill Moonlight ($9,600)
Excellent 8 times
14257—809—6yrs—365C—3x
13412—746—8yrs—365C—3x

COOPER'S INDUSTRIOUS

Born June 24, 1945
Sire: **McDonald Farms Industrious**
Dam: **Vassar's Isabelle**
11249—541—AA—3x
10971—531—D—3x
1st prize 4-year-old and over, Senior and Grand Champion, Missouri, 1942.

Backed By HIR Records — Vaccinated

For catalogs or other information
Write Mort Woods, Ardmore, Oklahoma

OUR GOLD STAR SIRE

McDONALD FARMS PREMIER

30 daus., 52 rec. av. (M.E.—305—2x) 9883 lbs. milk, 515 lbs. fat, 44 cl. av. 84.6%. These Premier daughters were tested in 23 herds to qualify him as a GOLD STAR SIRE.

Himself

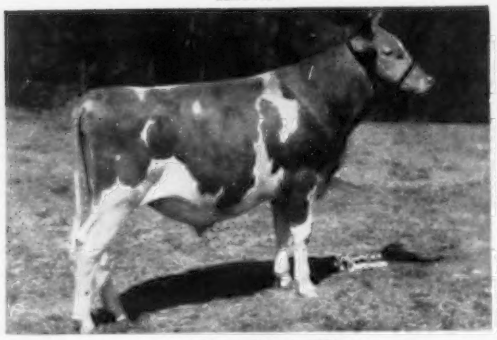

Born December 6, 1950
Sire: **McDonald Farms Prediction, AR.** 96 daus., 217 rec. M.E. —305—2x av. 9173 M. 5.1%, 471 F. 82 cl. av. 84.6%. Winner of Peer Trophy, N.G.S., 1950, 1951, 1954, 1955.

His Excellent Dam

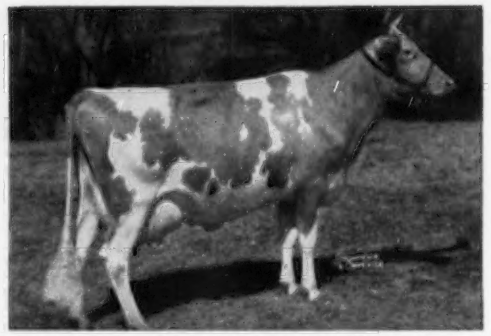

McDonald Farms S. Marguerite, CANADIAN GOLD STAR DAM
Excellent '50 '52 '54
13431—759—Jr3—365C—3x. 13807—792—Sr4—365C—3x. Sold for $11,750, 1953, to Henslee Farms.

4 Premier Daughters

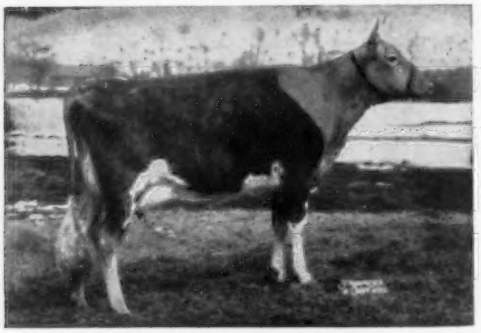

McDonald Farms Miss Tingle
VG '56 '59 (88.5)
15108—720—Jr2—365C—3x. *16044—763—Jr3—HIR—365—2x. Class Leader 9th place milk. *15462—709—Sr4—HIR—305—2x. former Class Leader.

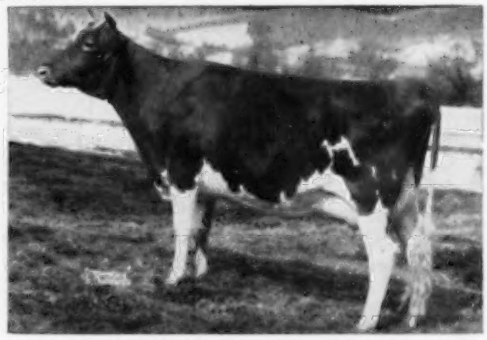

McDonald Farms Miss Tilly
Excellent '56 '60
14000—743—Jr2—365C—3x. 10614—609—Sr3—365C—2x. 12357—627—Sr4—HIR—305—2x.

McDonald Farms Miss Verarose
VG '59 (88.5)
11833—*646—Jr2—305C—2x
Class Leader 9th place fat

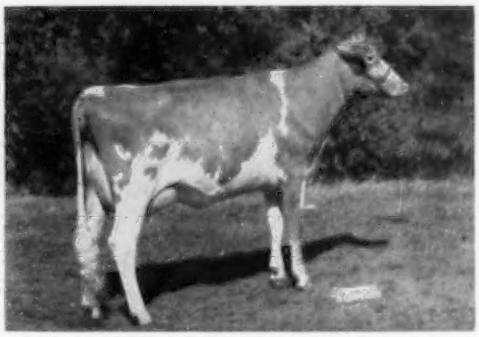

McDonald Farms Miss Amity
9230—481—Sr2—HIR—2x in 294 days, still on test. All-American 2-Year-Old, 1959.

Premier's full brother, **McDonald Farms Pre Thor,** is a GOLD STAR SIRE in Canada and his ⅞ brother, **McDonald Farms Pre Rex,** is the first TRIPLE GOLD STAR SIRE in the Canadian program.

PREMIER FROZEN SEMEN FOR SALE

It is offered to New York breeders through the New York Artificial Breeders' Cooperative, Inc., Judd Falls Road, Ithaca, New York and to other breeders outside that area serviced by the N.Y.A.B.C., Inc., it may be obtained direct from the farm. **Priced at $10.00 per ampule.**

BREED BY CHOICE NOT BY CHANCE

McDONALD FARMS — Cortland, New York

CORNELL UNIVERSITY, Owner — H. H. THOMAS, Herdsman — K. C. SLY, Manager

Announcing . . . The Sale Of A Bud Son From Our Rose Family To Valley View Farm

We are pleased to have a bull like ROETTA BLOSSOM'S ORBIT, born December 3, 1959, go into the good Valley View Guernsey herd, owned by Staehely Bros., Oregon City, Oregon.

ORBIT is by **Roetta Rose's Master's Bud,** a son of Cedarcroft Master's Sweepstakes, he by Flying Horse Master's Don, GOLD STAR SIRE. He is out of Roetta Rose (E '57 '59, 13411—698—12yrs—HIR—365—2x (dam of Cherry, below).

Dam of Orbit

Roetta Cherry Blossom (E '57 '59)
13115—582—5yrs—HIR—305—2x
Sire: Western Glow Lucky O War
38 daus., 68 rec. (M.E.—305—2x), av. 10499 M, 518 F, 26 cl. av. 83.3%.

His Dam's Dam

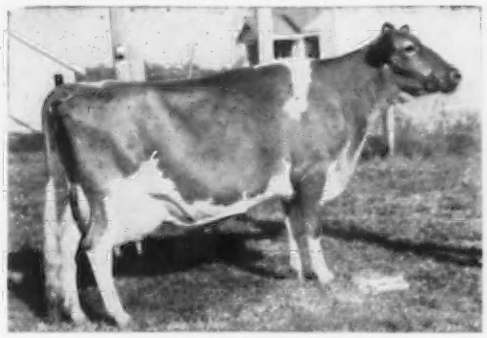

Roetta Cherry (E '58 '59)
14204—707—7yrs—HIR—305—2x
3 daughters, 2 E, 1 VG —
Roetta Cherry's Bea (E '59)
11770—623—4yrs—DHIA—365—2x
Roetta Cherry's Royal Ann (VG)
11055—518—Sr3—HIR—365—2x

ORBIT stems from our great ROETTA ROSE family. Rose is E '57 '59 and is the foundation of one of the breed's 3 generations of Excellent families.

Add ROSE family blood to your herd.

Follow the Staehely Brothers example. Buy a bull from the ROSE family.

BREEDING STOCK FOR SALE — VISITORS WELCOME

ROETTA GUERNSEY FARM

T. A. ROETCISOENDER — Rt. No. 2, Box 146 — **EVERETT, WASHINGTON**

PURCELL'S FARM

7 miles north of Cobleskill on Gardenville Road.

Breeding Guernseys For 11 Years

Our herd was started with the purchase of one cow from the Spring Hill Farm herd.

Offering For Sale —

Two grandsons of **Moreau Farms Chief,** 32 daus., 63 rec. av. 9084 M, 5.1%, 463 F (M.E.—305—2x), 40 cl. av. 83.7%.

One out of **Mary Ann of Purcell's Farm,** one of our foundation cows.

The other out of **Gaye J of Purcell's Farm,** with 9620—490—Jr2—DHIA—365—2x.

LITTLE MO, born May 5, 1958, by Moreau Farms Chief and out of Julie of Purcell's Farm, is now in service at Norman's Kill Farm, Albany, New York.

We are using top A.B.C. sires in our breeding program.

All our cows in the herd have good udders and are fast, easy milkers.

DHIR Testing
Herd T. B. and Bang's Certified
Visitors Always Welcome

Harold Purcell, Owner — **Sharon Springs, N. Y.**

Offering For Sale — Sons Of

McDonald Farms Mister Zell

Born January 12, 1956

Sire: **McDonald Farms Premier**
GOLD STAR SIRE, 30 daus., 52 rec. av. 9883—515 (M.E.—305—2x), 44 cl. daus. av. 84.6%. A son of Prediction, out of McDonald Farms S. Marguerite, E 4 times, 13807—792—Sr4—365C—3x.

Dam: **McDonald Farms Henrietta** (VG)
4 records include
18056—830—8yrs—365—3x
The highest milk record daughter of Foremost Prediction. She is the dam of 1 PR son, 3 tested daughters that include McDonald Farms Pre Psyche (VG 3 times), 10364—586—7yrs—HIR—305—2x, **a ¾ sister to Mister Zell.** Pre Psyche is the dam of McDonald Farms Jolly Token (E 3 times), 13335—683—Jr2—365C—3x, All-American as a Heifer Calf, 3-Year-Old, 4-Year-Old, Res. All-American as a Senior Yearling, 2-Year-Old, and Aged Cow.

Zell sons for sale backed by this GOLD STAR and All-American inheritance. Write for further details.

Wandering Brook Guernseys

"Consistently good . . . year after year!"

4 miles west of Tully on Route 80.

Stanley Murphy Family, Owners — **R. D. No. 1**
Dick Quimby, Herdsman — **TULLY, N. Y.**

3RD LOUISANA PRODUCTION SALE

HAMMOND, LA. — AUGUST 27 — 1:00 P. M.

Featuring fresh cows and heifers, or close-up springers — all fresh within a month of sale date.

50 MILKERS — 50 MILKERS — 50 MILKERS

Consignors Include:

Normandy Farms, New Augusta, Villa Crest Farm, Goshen, Redoy Vista Farm, Ligonier, U. Creek Meads Farm, Nappanee, Grain Meadow Guernsey Farms, Greentown, Guy McFarland & Sons, Indianapolis, and others from Indiana.

Pre-Eminent Guernsey Farm, Gallatin, Sunnymede Farms, Inc., Bismarck, Don Johnson, Jasper, Winamere Guernsey Farm, Springfield, from Missouri.

John Potts, Norman and John Perry, Muskogee, from Oklahoma.

Clifford Burkett, Vernon and Lavon Farms, Plano, from Texas.

Singley Dairy, Little Rock, Arkansas.

Green Bros., Bastrop, M. W. Walker, Alexandria, W. Weiland, Ville Platte, and Leon Kleinpeter, Jr., Baton Rouge, from Louisiana.

Jack Barnett, Starkville, Jimmie Troutman, Fernwood, W. F. Turman, Horn Lake, Gayoso View Farm, Horn Lake, and Walker Farms, Stoneville, from Mississippi.

50 MILKERS — 50 MILKERS — 50 MILKERS

Sale held in the College Barn.

Louisiana Guernsey Cattle Club

Morgan Walker, Pres.

For catalogs or other information write —

Mort Woods, Ardmore, Oklahoma

ELMBETH COMPLETE DISPERSAL

Elmer J. Riehl, Owner

At The Farm, Canfield, Ohio — just off Exit 16 of Ohio Turnpike
Saturday, September 24, 1960 — 12:30 P.M. (E.D.S.T.)

70 HEAD (Accredited, Certified & Vaccinated)

3 Bulls — 39 Cows — 15 Bred Heifers — 13 Open Heifers

11 head fresh in August, 3 due in September, 9 due in October, 10 due in November and 7 due in December.

FEATURING — Lot 1 — **WEY ACRES B'S MELBA'S LEVITY** — Born February 6, 1952 — and 32 of his daughters. 19 daus., 32 rec. av. 8997—413—305—2x—M.E., 2 cl. av. 85.0%. His sire: **Wey Acres Levity Bellringer,** 17 daus., 27 rec. av. 9873—473, 305—2x—M.E., 7 cl. av. 83.2%.

His Dam

Riegeldale Emory's Melba (VG)
12488—671—Jr2—365C—3x
13735—746—Sr3—365C—3x
Sold, $5,100, 1945; $1,600, 1952.

His Maternal Granddam

Riegeldale Melba's Dairymaid (VG)
GOLD STAR DAM
4 rec. including 12104—715—Sr4—365C—3x, 10442—575—5yrs—305C—2x. Dam of Fairlawn K. Dairy King, herd sire at Chedco Farm.

This herd has been bred by a true student of the breed since 1921. It has the long, lean-necked, sharp dairy cows, with quality, that we know are so hard to find.

Check **Levity** and his daughters, such as Rose Blossom and her full sister, Tea Rose (quite a produce!); Pauline; Hope, and Fairy, to mention a few.

A line-bred Levity herd with a world of quality! Write for catalogs — only a limited number will be mailed.

Sale Managed By: For Catalogs Write:

BUZZ GAREY

100 Walnut Lane, Morrisville (Bucks County), Pa. CYpress 5-2941

Assisted by **Ohio Guernsey Breeders' Association,** 12 West New England Avenue, Worthington, Ohio.

MARION FARMS GUERNSEY DISPERSAL AT AUCTION . . .

TUESDAY, SEPTEMBER 13, 1960, AT THE FARM, LINDALE, GEORGIA

SALE STARTS 10:00 A. M.

The farm is located 7 miles south of Rome, Georgia, just off Hwy. 27.

130 HEAD . . . 2 Bulls — 77 Cows — 19 Bred Heifers — 32 Open Heifers

63 HEAD ARE CALVING FROM AUGUST THROUGH DECEMBER. A REAL OPPORTUNITY TO GET FALL MILK

Most of the animals are Vaccinated, Dehorned, Bang's and T. B. Accredited. The sale will feature a lot of real sharp, dairylike cows, rich in good production. There is a real choice group of open heifers that will be a wise investment.

MANY OF THE ANIMALS IN THE DISPERSAL ARE STRONG IN THE BLOOD OF THESE 2 COWS THROUGH THEIR SONS . . . FOREMOST MAY ROYALTY, 238 tested daus., 135 cl. av. 83.2%, he by Foremost Royal Valor out of Foremost Loyalty (see below); **FRANCHESTER KELLA'S FREEMAN** ($15,500), 35 daus., 55 rec. (M.E.—305—2x) av. 9278 M, 456 F, 22 cl. av. 84%, he by Langwater Freeman out of McDonald Farms King's Kella (see below).

Dam of May Royalty

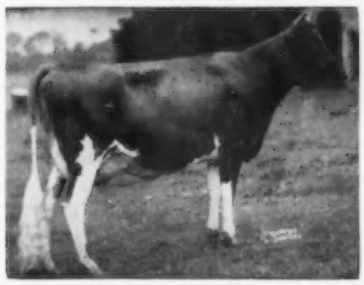

Foremost Loyalty
13759—653—Jr2—365C—3x
18229—856—Jr4—365C—3x
2 tested daus., 3 PR sons include Foremost Hermes.

McDonald Farms King's Kella
E 4 times ($13,500)
13591—718—Jr2—365C—3x
18270—919—6yrs—365—3x
3 tested daus., 3 PR sons
She is out of an Excellent Prediction daughter of Lady Augusta (GOLD STAR DAM).

Dam of Kella's Freeman

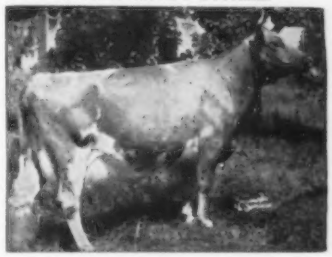

Sale Managed By: For Catalogs Write:

North Carolina Guernsey Breeders Association, South Carolina Guernsey Cattle Club, Inc., M. H. Alman, Sec. & Treas., P. O. Box 1961, Spartanburg, S. C., and Georgia Guernsey Breeders' Association, W. W. Denney, Sec. & Treas., Canton, Ga.

And HERE WE HAVE

IDAHO

Guernseys

Ida-Clo Guernseys Are Rich In The Blood Of Our Loretta Family

TOPONIS VETERAN'S LORETTA (VG '55 '57)

She is a daughter of **Prestdale Monarch's Veteran**, 16 daughters, 25 records average 10803–504 (M.E.–305–2x), 5 classified average 84.5%.

LORETTA is a regular breeder and has calved in December each year. She has an official record of 12566–606–Jr4–HIR–305C–2x and on DHIA she has made 7 consecutive records.

Milk	Fat	Age
13420	655	5yrs–DHIA–305–2x
13660	711	6yrs–DHIA–305–2x
15150	769	8yrs–DHIA–305–2x
16760	860	9yrs–DHIA–365–2x

Winner of the Mine-Cassia Guernsey Club Butterfat Trophy.

LORETTA is dam of 5 daughters. Two are still in the herd along with 2 sons. One of her daughters, Ida-Clo Loretta's Lottie, was Butterfat Trophy winner in 1958. Lottie has records of 10170–546–2yrs–DHIA–305–2x, 10590–565–3yrs–DHIA–305–2x. **One-half interest in LORETTA'S son, Ida Clo Loretta's Lincoln, is for sale.**

IDA-CLO FARM — — Declo, Idaho

CLIFFORD and WILMA SUTTON
Owners

We Breed Good Ones . . . We Sell Good Ones

THIRD HIGH COW, IDAHO STATE SALE, 1960

UBILLA LUCKY BUNNY ⟶

Born November 28, 1957

On test as a Jr2-year-old. She is by **Chukluck Majesty** out of a daughter of our foundation sire, UBILLA VANLAD.

BUNNY was selected by Robert S. Davis, Idacrest Farm, Kuna, Idaho, for $1,300.

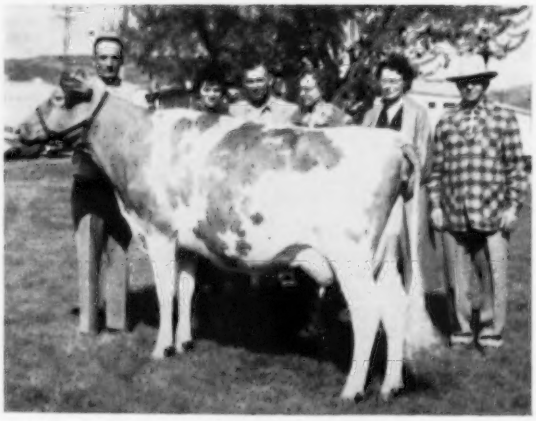

BUNNY is bred to our present herd sire —
IDACREST B. GUARDSMAN — Born February 29, 1956

GUARDSMAN is by **Nyala Ermine's Bonanza**, GOLD STAR SIRE, 24 daus., 34 rec. (M.E.—305—2x) av. 11668 M, 581 F, 24 cl. av. 86.6%.

GUARDSMAN is out of **Ubilla Ginny Lee**, 4 records include 12404—578—Jr4—HIR—305—2x, 12869—568—5yrs—HIR—305—2x, she also by our former sire, UBILLA VANLAD, 11 daus., 19 rec. (M.E.—305—2x) av. 10602 M, 510 F, 13 cl. av. 84.8%.

Bred Heifers And Cows Occasionally For Sale

Ruben Asumendi
Nampa, Idaho

UBILLA FARM
4 miles east on U. S. 30

For a list of breeders Advertising, and Directory of Idaho Herds
WRITE — **IDAHO GUERNSEY BREEDERS' ASSOCIATION**
J. KELLY LUCE, SEC'Y — ROUTE 4, NAMPA, IDAHO.

Southwestern Michigan Guernsey Breeders Sale

Berrien County Youth Fairgrounds, Berrien Springs, Michigan

Saturday, September 10, 1960 — 12:30 P. M. (E. S. T.)

32 HEAD — 2 Bulls — 30 Select Females

Included in the sale are 10 daughters by Yellow Creek Jewel Supreme (GOLD STAR SIRE). 25 daus., 45 rec. (M.E.—305—2x) av. 11362 M, 609 F, 26 cl. av. 85.7%. 4 of the cows are carrying calves by Supreme, another is in calf to Langmeadow Magar (GOLD STAR SIRE).

A Pair From Fax Toney and Son, Decatur, Mich.

SUPREME LADY — 2-year-old due December 26. Bred to Cowham Farm Queen's Imperial. A daughter of **Yellow Creek Jewel Supreme** out of **King's Laureen**, with 8414 lbs. milk and 525 lbs. of fat as a Sr2-year-old—DHIA.

LOU'S LULA — A 5-year-old due September 9, 1960. 11488—616—Jr3—DHIA. She is out of a daughter of McDonald Farms Pre Lucky Boy.

3 Head From Willard Frost, Fulton, Mich.

FROSTLAND DUKE'S NAOMI — A 2-year-old fresh at sale time.

FROSTLAND FABRON LADY — Aged Cow. 7826—392—328 days as 4-year-old—DHIA. Due September 25, 1960. She is by **Curtiss Candy Fabron.**

FROSTLAND S. JANET — Yearling heifer, vaccinated. A daughter of **Yellow Creek Jewel Supreme**, out of a daughter of Curtiss Candy Levity Chum.

2 Young Cows From Ed Healey, Niles, Mich.

RIVERBROOK SUSIE — A 2-year-old due October 4, 1960, to a son of Yellow Creek Jewel Supreme. This is a daughter of **Levelland Farms Sylvianna** with 10295—428—305 days as a 4-year-old, she by Meadow Lodge King's Supreme.

RIVERBROOK PRIDE — A fine 4-year-old due sale date and bred to Yellow Creek Jewel Supreme. 2-year-old record, 8501—395—2x, 365 days.

From Russell Wenger, Goshen, Ind.

VALLEY SET Y. SHERRY — A 2-year-old fresh at sale time. A daughter of **Valley Set Stars Yankee**, he by Wilgorlan Farms King's Star, 26 daus. 31 rec. (M.E.—305—2x) av. 10001 M, 512 F, 19 cl. av. 84.9%.

A Pair of Yellow Creek Bft. Cheer Leader Daughters from Guy R. Johnson, Constantine, Mich.

TWIN ROCKS C. L. JEAN — A 3-year-old due at sale time to the service of a son of Yellow Creek Rosen Duke.

TWIN ROCKS BFT. JULY — Fresh. Bred the same as C.L. Jean (above). Her full sister, Twin Rocks Bft. Juniper, 9921—450—2yrs—385 days—DHIA.

A Fresh 2-Year-Old and A Bull From Victor F. Toney, Niles, Mich.

GOLDEN GLADE S. PATTY — This 2-year-old will be fresh at sale time. A daughter of **Yellow Creek Jewel Supreme.**

GOLDEN GLADE COUNT (Bull) — A very nice calf born December 28, 1959. Sire: **Ideal's Netoria's King.** Dam: **Golden Glade Countess.** 17th in 40 top Brood Cow ratings in Michigan by the MSU Dairy Department.

2 From Clarence Villwock and Sons, Niles, Mich.

CLARAMY'S SUPREME JOY — Due September 15 as a 2-year-old to a son of Blakeford Transfer, GOLD STAR SIRE. Dam's Sr3 record is 10353—619—305 days—DHIA—2x.

CLARAMY'S BECKY — 4-year-old, fresh at sale date. This cow is by **Sagamore Don**, a proven sire. Her dam has 11315—541—5yrs—2x—321 days—DHIA.

From Paul E. Villwock, Niles, Mich.

JOY OF HY-CREST — A 2-year-old due in September. Service sire is Meadow Lane Judd, that is a son of Meadow Lane Judie. Her dam has 10482—511—6yrs—321 days—DHIA—2x.

A Pair From Andrew Zech, Berrien Springs, Mich.

HILLVIEW PAULETTE'S LORI — A 3-year-old fresh at sale time. This is a daughter of **Hillview Katie's Cherub**, he by Curtiss Candy Fabron and out of **Hillview Paulette**, a daughter of Curtiss Candy Noble Curtiss.

HILLVIEW BECKY — Her 2-year-old record is 8956—538—298 days—DHIR (pending). Due October 18. Bred to Hillview Flash, Gr. Ch. Bull at the 1959 Southwestern Michigan Guernsey Show.

From Lee Young, Dowagiac, Mich.

YOUNG HAVEN GEORGIA — This is a 3-year-old due the first week in October and bred to Yellow Creek Jewel Supreme. DHIA record is 9507—448 in 254 days.

From John A. Stump, Sodus, Mich.

PIPESTONE CREEK NAOMI — 9 months old heifer. A daughter of **Yellow Creek Jewel Supreme** and out of a daughter of Curtiss Candy Marie's Curtiss.

A 2- and 3-Year-Old From Dale F. Mark, Niles, Mich.

MAMIE'S S. SHELIA OF STATE LINE — A 2-year-old due October 27 and bred to Yellow Creek Butterfat Master. Her dam has 11430—472—3yrs—DHIA.

JEWEL'S LEONA — A 3-year-old fresh at sale time. She is by a son of Curtiss Candy Levity Drummer out of a daughter of Yellow Creek King's Booster (son of Jewel Supreme).

From Dale Kirklin, Kalamazoo, Mich.

BRADFORD'S MEG — An aged cow due September 19 to Yellow Creek Jewel Supreme. She is by **McDonald Farms Le Patriot** out of a daughter of Bradford's Baby Max.

From F. W. Bruce and Sons, Berrien Center, Mich.

WEST WIND S. MARIE — Daughter of **Yellow Creek Jewel Supreme.** Dam: **Levity Curtiss Kings Marilyn.**

2 From Hudson Brothers, Berrien Center, Mich.

MEADOW LANE FANCYFREE — A 3-year-old with 10278—550—350 days—2x—HIR, fresh and selling open. This is a daughter of **Curtiss Candy Fascinator**, out of **Meadow Lane June** (with 5 records over 10,000 lbs. milk and 3 records over 500 lbs. fat, and 3 records over 600 lbs. fat).

MEADOW LANE JENNIFER — 2-year-old just bred to Meadow Lane Premier. This is a daughter of **Yellow Creek Jewel Supreme** out of **Meadow Lane Jennie** with 9825—448—Sr2—HIR—305—2x.

A 2-Year-Old and A Bred Heifer From Max Weaver, Niles, Mich.

CANDY OF ALMAX — 2-year-old due at sale time to Langmeadow Magar, (GOLD STAR SIRE). This is a daughter of **Tarbell Gallant Commander.** Her dam is **Cora of Almax** with 9580—434—2yrs—353 days—DHIA—2x.

JEWEL OF ALMAX — This is a **Jewel Supreme** daughter bred to Yellow Creek Jewel Supreme and due about January 20, 1961.

From Keith Nye, Stevensville, Mich.

BLOSSOMLAND SUPREME BARBARA — This 3-year-old, selling fresh is a daughter of **Yellow Creek Jewel Supreme**, out of **Blossomland Noble Patty**, she dam of 2 tested daughters, both with over 8000 lbs. milk and 440 lbs. fat.

From Benjamin R. Nye, Stevensville, Mich.

BLOSSOMLAND WILMA — This is a daughter of **Kellogg Majesty Wilty**, he by a son of Flying Horse Master's Monarch. Wilma is pasture-bred to calve in late fall to a son of Jewel Supreme.

From Charles H. Smith and Son, Galien, Mich.

MAPLW LAWN FARM JILLIDA — Fresh 4-year-old. 2 records over 440 lbs. fat. She is by **Langmeadow Master**, a son of Flying Horse Master's Monarch, GOLD STAR SIRE.

A Bull and A Bred Heifer From Oscar Weaver, Goshen, Ind.

YELLOW CREEK P. FERN — Due in December to Mulhocaway Butterfat Jeweler. Dam's record is 13540—774—5yrs—HIR—365—2x. She is by Yellow Creek Rosen Duke.

YELLOW CREEK B. HARMON (Bull) — Sired by **Yellow Creek R. Beacon**, a GOLD STAR SIRE out of **Yellow Creek S. Harmony** (VG), 13114—724—Sr3—HIR—365—2x. He is by a GOLD STAR SIRE that is out of the only cow of the breed with 3 GOLD STAR sons. His dam is by a GOLD STAR SIRE out of an Excellent cow.

For Catalogs Write **Paul Smith, Galien, Michigan**

The sale is managed by the Berrien County Guernsey Breeders Association. ROMAYNE SHERMAN, Auctioneer.

PLAN NOW TO ATTEND. Berrien Springs is about 12 miles southeast of Benton Harbor, Michigan, and 25 miles north of South Bend, Indiana, on U. S. 31.

FOLLOW THE OREGON TRAILS TO BETTER GUERNSEYS

DAVIES DAIRY DELL..... 80 Registered Guernseys

A Home-Bred Bull . . . DAVIES DAIRY DELL MAESTRO

Born December 23, 1958

His Sire

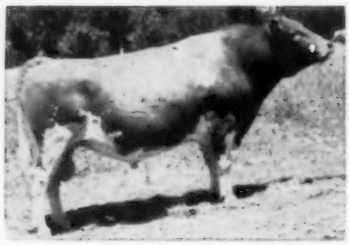

Palmway's Select Leader
33 daus., 65 rec. av. 10382 M, 516 F, an increase of +1,655 M, +78 F, an ABS index on 33 pairs of 12037 M, 592 F.

The dam of MAESTRO traces direct to the PHYLLIS family —

Dam: **Victor's Indian Maid**
10622—487—4yrs—DHIA—327 days—2x
She is sired by Cloverlawn's Victor, and out of Cloverlawn's Pocahontas, she by Chuckanut Phylbond, a son of Lad's Phyllister of Middale out of Chuckanut Phylba ($4,000), 14448—786—A—365—3x, 5 PR sons. Phylba is by Darigold Belmont out of Chuckanut Phyllis (VG), 12050—*624—Jr2—305C—2x, 15746—776—CC—365C—3x, 2 PR sons, 4 tested daughters. Phyllis is by Darigold Prince out of Grangeville Hope's Phyllis.

MAESTRO and top AI sires are being bred to top cows in our herd — cows rich in the **DUKE** OF IVANO — VALLEY ROGUE **NED** cross. This DUKE — NED combination has given us many of our best cows.

HEIFERS AND COWS FOR SALE

Reasonably priced for immediate sale. Send for list of available stock.

DAVIES DAIRY DELL — Route 4, Box 648 — GRANTS PASS, OREGON

The farm is located on New Hope Road, 1½ miles west of Murphy Store Post Office.

MICHAEL and EUNICE DAVIES, Owners — Phone GR 6-2728

IT PAYS TO BUY VALLEY VIEW GUERNSEYS FOR YOUR FOUNDATION..... They Make Friends Wherever They Go

At Wilsona . . . Hans Leuthold has an EXCELLENT out of a cow he bought from us.

VALLEY VIEW B. GOLD, a daughter of **Wandamere Jean's Builder.** She has 6 records that include 10735–501–Jr3–HIR–365C–2x, and she is the dam of 3 classified daughters, all above the line, 1 EXCELLENT, Wilsona Golden Glitter (E '57 '59), 14437–665–6yrs–HIR–303–2x.

At Cla-ore . . . Fred Rudat, Jr. has 4 daughters out of the Damsel cow, 3 classified, all above the line.

VALLEY VIEW DAMSEL (VG), a daughter of **Wandamere Anson's Douglas.** She has a record of 13471–613–Jr4–365–2x and is the dam of 4 daughters that include Cla-ore Knight's Darling (VG), 19260–955–6yrs–365–3x, 16692–838–8yrs–HIR–360–2x.

At Wyno . . . Alvin Bush has the great cow –

VALLEY VIEW HIGHLASS (VG), a **10 tons of milk cow**, 20138–948–6yrs–365–3x, 19757–949–10yrs–HIR–365–2x, she is the dam of Wyno Saint's Highlad, that sold in 1955 to Tri-State Breeders Co-op, Westby, Wis. for $3,200.

We are always in a position to sell a few well-bred females that will go out and do a real job for you. Valley View Guernseys are noted for their performance and ability to make friends with their buyers.

Valley View Guernsey Farm

STAEHELY BROS., Owners — **Route 1, Box 559** — **OREGON CITY, OREGON**

Elmwood Farms — Frankenmuth, Michigan

Two Junior Sires In Service — A Son And A Grandson Of
Elmwood Emory's Melba

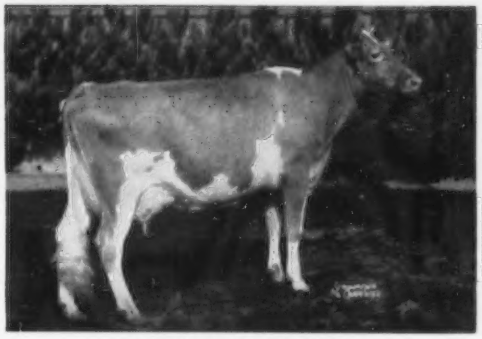

Excellent '58 '59 (91)
Sr. & Gr. Ch., Mich., 1955, 1956, 1957, 1958. Honorable Mention All-American 3-Year-Old, 1955, 4-Year-Old, 1956. 10417—526—Jr4—HIR—364C—2x, 11566—530—Jr3—HIR—305C—2x, 12911—594—Sr4—HIR—305—2x, 13297—651—5yrs—HIR—305—2x, 12974—601—6yrs—HIR—305—2x.

Her Son —
ELMWOOD MELBA'S MASTER
Born March 23, 1957
Sire: **Langmeadow Master,** 35 daus., 92 rec. av. 9295 M, 5.0%, 468 F (M.E.—305—2x).

Her Grandson —
ELMWOOD'S COLONEL
Born June 7, 1958
Sire: **Lyrene Emory's Ben**
A son of Buttercup of Beech Hill, VG '50 '58, 8 rec. including 12995—534—Sr3—HIR—726 T. M.
Dam: **Elmwood's Collette**
12294—601—Jr2—HIR—365—2x
13000—655—Jr3—DHIR—305—2x (pending)
Full sister to Melba's Master.

Our Herd Was Classified In November —
24 Head Classified — 87.5% Above The Line

Stock For Sale — Visitors Welcome

ELMWOOD FARMS — **Frankenmuth, Michigan**

E. F. FRAHM & SONS, WALTER and RALPH — Telephone OLive 2-5379

21ST OKLAHOMA STATE SALE

MIAMI, OKLAHOMA — SEPTEMBER 2, 1960

In County Fair Barn — 1:00 P. M.

Quality Guernseys from Don Johnson, Jasper, Everett Lee Baker, Butler, Ghere & Cubbins, Butler, Pre-Eminent Guernsey Farm, Gallatin, H. W. & Albert Haas, Rollo, Sunnymede Farms, Inc., Bismarck, Presbyterian Home, Bismarck, and Virgel Miles, Mt. Vernon, Missouri – Loveland Farm, Vandalia, Illinois – Roy Nehr, Oswego, and Doc Raymond, Lafontaine, Kansas – Lily Lane Guernsey Farm, Oklahoma City, Melvin Martin, Oklahoma City, Gaylord Guernsey Farms, Oklahoma City, V. Lorenz, Hitchcock, Potts Farms, Norman, and Ralph E. Baird, Woodward, Oklahoma – Bluff View Farms, Dallas and Clifford Burkett, Vernon, Texas – Singley Dairy, Little Rock, Arkansas, and Walker Farms, Stoneville, Mississippi.

21st — **Our Sale Has Reached Maturity The Quality Will Verify This** — **21st**

Oklahoma Guernsey Breeders' Association
Otto Berousek, Pres.
Al Geurkink – Chairman, Sales Committee

For catalogs or other information write —
Mort Woods, Ardmore, Oklahoma

Our GOLD STAR SIRE, Fairlawn Actorine's King, shows an ever increasing rate of production as evidenced by his new A. G. C. C. summary

	Milk	%	Fat	
16 daughters, 33 records average	10605	5.1	542	(1960 summary M.E.—305—2x)
10 daughters, 10 records average	9946	5.1	507	(1958 summary M.E.—305—2x)
Difference	659		35	

Last known classification of his daughters: 21 classified, 1 E, 10 VG, 9 D.

Sire of Greystone King Theo, All-American Junior Yearling, 1958, and Greystone Actorine's Nancy, All-American Heifer Calf, 1959.

King inherits Production — King sires Production

He is sired by **Fairlawn H. Eastern King**, GOLD STAR SIRE, 85 daus., 203 rec. av. 10348—5.2%—536 (M.E. —305—2x), 62 cl. daus. av. 85%, and out of **Fairlawn Hornet's Actorine** (E 3 times), 11962—638—GG—3x, 15473—785—5yrs—365—3x, an own daughter of Bright Lad's Actress (E '47), *19146—980—Jr4—365—3x, former Class Leader.

He is the sire of **Greystone Actorine's Elena**, 14866—*770—Jr4—HIR—305—2x, Class Leader 9th place, 10698—597—5yrs—DHIR—2x in 183 days; **Greystone Actorine's Oriole**, 14388—711—Sr3—HIR—365—2x, and **Greystone Actorine's Angela**, 11412—545—Jr2—HIR—305—2x.

We would sell a full brother of Greystone King Theo, Greystone King Theodore, born April 18, 1959.

VISITORS ALWAYS WELCOME

GREYSTONE FARM — West Genesee Road — AUBURN, NEW YORK

L. S. RIFORD, L. S. RIFORD, JR., Owners — FRANK CHRISTENSEN, Herdsman

PAUL FLEMING, Manager

If Inheritance Means Anything, We Feel That Loyalist Has Every Reason To Be One Of The Great Bulls In The Breed – Look At These Great Animals Close-Up.

His Maternal Sister

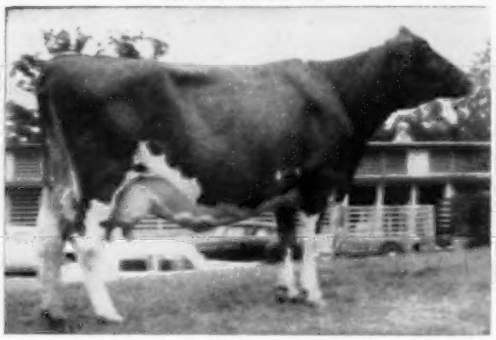

Colbys Genevieve
Excellent '56—'57
*17925—*923—Jr2—HIR—365—3x
National Class Leader in both milk and fat
Owned by Erwin Farms, Conway, Ark.

His Sire's Paternal Sister

Langmeadow Minnie
Gold Star Dam
7 records av. 16979 M. 881 F.
*26635—*1461—5yrs—HIR—365—2x
National Record milk and fat, 2x Butterfat Champion, all breeds.

COLBYS LOYALIST
Born December 20, 1955

His calves are now arriving and are a most uniform group.

A son of **Langmeadow M. La Fayette** out of **Langmeadow Medanna** (VG '56), 11485—534—Sr4—HIR—292C —2x, 11932—566—7yrs—HIR—305—2x.

Plan to visit our farm — you are always welcome

MAPLE VIEW FARM

7 miles South, 1 mile East of Midland on Kent Road.

OSBERN THURLOW, Owner — Tel. OXbow 5-5293 — **FREELAND, MICHIGAN**

Shamrock Farm Dispersal

MONDAY, SEPTEMBER 12, 1960 — AT THE FARM — SILVER LAKE, MINN.

SALE STARTS PROMPTLY AT 11:00 A. M. (D.S.T.)

80 HEAD . . . **40 MILKING FEMALES, Mostly Due In July, August, September, and October — 18 BRED HEIFERS — 13 OPEN HEIFERS**

Mr. F. J. Moore, ably assisted by his capable manager, R. H. Petersen, has assembled and developed one of the better herds in the Mid-West. The Shamrock herd won Premier Breeder, Premier Exhibitor honors at the Minnesota State Fair, 1959. Several outstanding families in the herd are just coming into their own and will offer buyers a real opportunity to enrich and strengthen their herds with animals backed by depth of good breeding. The foundation sire, LOOKOUT VALLEY BEAU GAY, is the sire of 6 daughters in the sale and they average over 600 lbs. fat on 2x. Mr. Moore selected McDONALD FARMS LE VARDEN at the Wisconsin State Sale for $3,300, he being All-American Junior Yearling Bull that same year. **He now has 35 daughters in the herd, 12 in milk and all outstanding.** 10 have been classified for an average of 84.4%. The first four to finish test (M.E.—305—2x) average 10050 M — 492 F. This is a herd that works and it will prove a profitable investment for the buyers.

In The Sale (EXCELLENT)

ZEITLER'S PREDICTION ELDORADO
Excellent 3 times

14943—759—6yrs—HIR—350—3x. 10635—581—8yrs—HIR—305—2x. Bred 5/29/60 to McDonald Farms Le Varden. She is by **McDonald Farms Prediction Jr.** (the Coquette family). Her son, **SHAMROCK LE VARDEN,** born July 16, 1959, by Le Varden, is also in the sale. A daughter, **SHAMROCK ACTOR'S ELDORADO,** born April 7, 1957, bred 9/26/59 to Le Varden, is in the sale. She is by Fairlawn Prince's Actor. Another daughter, **SHAMROCK LE ELDORADO,** due September 8, 1960 to McDonald Farms Le Patriot, is also in the sale. A maternal granddaughter, by Le Butterfat, **SHAMROCK B. LINDA,** born July 4, 1959, is in the sale.

In The Sale

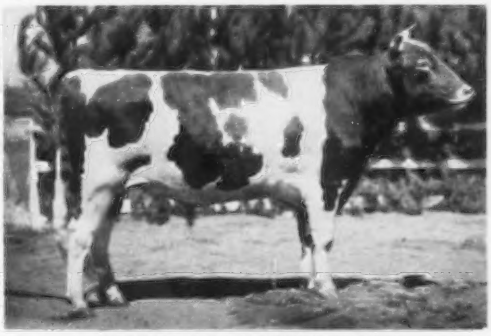

SHAMROCK LE BUTTERFAT
Born November 7, 1956

1st prize Senior Yearling, Jr. and Res. Gr. Ch., Minn., 1958. Honorable Mention All-American Sr. Yr. Bull, 1958. 1st prize 2-year-old Bull, Minn., 1959.

Sire: **McDonald Farms Le Varden**

Dam: **Western Glow Bonniebee** (VG)
15233—791—Jr4—365—2x
4 PR sons, 2 tested daughters include Western Glow F. Bunny, 8559—434—5yrs—HIR—305—2x, 2nd prize 2-year-old, Minn., 1954. F. Bunny is the dam of **SHAMROCK LE BUNNY,** born July 12, 1959 (In Sale).

In Sale

FLYING HORSE G. R. BETSY
Born August 12, 1955

8110—402—Sr3—HIR—305—2x
Bred 10/10/59 to Shamrock Le Butterfat. She combines the blood of the Rose and Flute families. Her son by Le Butterfat, **SHAMROCK B. BANDMASTER,** born April 4, 1959, is also in the sale.

SEE PAGE 415, AUGUST 7, 1960 JOURNAL, FOR MORE DETAILS ON THIS DISPERSAL

Sale Headquarters . . . Seven-Hi Motel, Hutchinson, Minn.; Star Motel, Glencoe, Minn., Jorgenson Hotel, Hutchinson, Minn.

PLAN NOW TO ATTEND . . . Shamrock Farm is 1½ miles east of Silver Lake (turn south at Baptist Church — 1 mile to farm). Silver Lake, Minn. is 40 miles west of Minneapolis on Minn. 7, and 8 miles east of Hutchinson.

Planes or trains will be met at Minneapolis if requested.

FOR CATALOGS WRITE . . . DELBERT H. KINGSTON AND ASSOCIATES
CARY, ILLINOIS Phone Mercury 9-5531

ANNOUNCING

28th Indiana State Fall Sale

SATURDAY, SEPTEMBER 17, 1960 — 1:00 P. M. (C.D.S.T.)

4-H FAIRGROUNDS, LEBANON, INDIANA

John Merryman, Auctioneer

FOUR OUTSTANDING HERD SIRE PROSPECTS FROM

Grain Meadow Guernsey Farm
Greentown, Indiana

Villa Crest Farm
Goshen, Indiana

Hanover Hill Farms
Yorktown Heights, New York

Wyno Farms
Muncy, Pennsylvania

FEMALES SELECTED FROM THE FOLLOWING HERDS

Henry I. Christal
Hanover Hill Farms
Yorktown Heights, New York

Walter & Melvin Young
Grain Meadow Guernsey Farm
Greentown, Indiana

Virgil Weaver
Villa Crest Farm
Goshen, Indiana

Est. Alvin Bush
Wyno Farms
Muncy, Pennsylvania

Metzger Brothers
South View Farm
South Whitley, Indiana

Morton Bros. & Leonard Baird
Green Acres Farm
Lebanon, Indiana

F. W. McCann & Joseph E. Adams
Golden Harvest Farm
Bridgewater, Connecticut

Gail E. Heifner
Villa-Way Farm
Sullivan, Ohio

Hobart & Freeman Yoder
Redoy Vista Farm
Ligonier, Indiana

Darius Kingen & Son
Kingendale Guernsey Farm
Muncie, Indiana

Oscar R. Weaver
Yellow Creek Farm
Goshen, Indiana

Mrs. Alice Dawson
Sunset Farm
Plymouth, Indiana

Otis Weaver
Willow Spring Farm
Goshen, Indiana

John H. Krauter
Le-Kra Farms
New Paris, Indiana

H. O. Stouder & Sons
Fawn Isle Farm
South Whitley, Indiana

Bob Staner & Dietrich Farms
Owen's Place Farm
Bremen, Indiana

Cecil Bosstick
Rose Hill Farm
Rosedale, Indiana

Otis P. Ritchie & Son
Ritchiedale Farm
Gaston, Indiana

Daniel D. Stutzman
Dalomas Farm
Lagrange, Indiana

Russell J. Wenger
Valley Set Farm
Goshen, Indiana

Carl Jenkins & Julius Moy
Golden Hills Farm
Peru, Indiana

Dr. & Mrs. R. A. Craig
Leafy Lane Farm
Kokomo, Indiana

Harold Coleman
Golden Haven Farm
Kokomo, Indiana

Howard Metzger & Sons
Metzger Farms
Claypool, Indiana

J. Fred Duff
Duffields
Lebanon, Indiana

Samuel Berke
Deep Lake Farm
Lakeville, Connecticut

L. S. Riford
Greystone Farm
Auburn, New York

Melvin Rekeweg
Clear View Farm
Woodburn, Indiana

Mr. & Mrs. H. C. Krannert
Normandy Farm
New Augusta, Indiana

Levi Hochstetler
U. Creek Meads Farm
Nappanee, Indiana

Some selections still being made at press time.

See the September 7 issue of the Guernsey Breeders' Journal for complete details.

MAKE PLANS NOW TO ATTEND THIS QUALITY SALE

Sale Managed By

For Catalog Write To

INDIANA GUERNSEY BREEDERS' ASSOCIATION, INC.

Robert E. Jones, Secy., 412 Robertson Bldg., Lafayette, Indiana

A REMINDER: —

AFTON FARMS DISPERSAL

At The Farm, Hopewell Road, Center Valley, Pa.
Saturday, August 27 — 11:00 A.M. (E.D.S.T.)
130 HEAD
HEAVY FALL CALVING SCHEDULE
GOOD 2X PRODUCTION
POPULAR BREEDING

Sale Managed By:

BUZZ GAREY

100 Walnut Lane, Morrisville (Bucks County), Pa. CYpress 5-2941

COMPLETE PUREBRED GUERNSEY DISPERSALS

OUR SERVICE IS TOPS — INCLUDING NATIONWIDE ADVERTISING, SALES RINGS, AND FULL LINE OF EQUIPMENT AND THE BEST PEDIGREE MEN. ALL SALES INSURED AND BONDED.

WE WILL BE HAPPY TO TALK TO YOU WITHOUT ANY OBLIGATION ON YOUR PART.

YOUNG, WEST & SANDS
BOX 49
HORSEHEADS, N. Y.

CALL: ELMIRA REgent 9-3861

ALLGOOD FARMS

ANYWHERE, U.S.A.

Mr. Breeder Mr. Herdsman

This is only one of the many pleasing designs of our Outstanding Guernsey Stationery. See the others. We will gladly send samples and quote prices.

Registered Guernseys

Transcript Printing Co.
Peterborough,
New Hampshire

MISSOURI GUERNSEY BREEDERS ASSOCIATION

Offers These Two Top Producing Herds At Public Auction

Fred Stephens Farm Complete Dispersal

Monday, August 29, 1960

At The Farm, Fredericktown, Mo.
12:00 Noon C. S. T.

Farm located two miles south of Highway 67.

This herd is rich in Gayhead breeding, having used 4 sons of Gayhead Imperial. The last two sires in service were **Meadow Lodge King's Equador** and **Seco Forward Star.**

The last 3 years' herd average – 442 – 438 – 467 lbs. Butterfat – 305–2x.

T. B. – Bang's – Lepto Tested – Calfhood Vaccinated

Elmer Frankenbach Complete Dispersal

Saturday, September 17, 1960

12:00 Noon – At The Farm, Hannibal, Mo., 10 miles west on Highway 36.

60 HEAD Registered Guernseys plus 6 choice consignments from Flo-Ray Farms, Palmyra, R. D. Pennewell, owner.

In 1959, 22 cows grossed 190,767 lbs. milk with an average of 8671–437–305–2x.

The herd is rich in **Foremost Prediction, Bournedale Rex** and **Langwater King of The Meads** blood.

For Catalogs Write

Missouri Guernsey Breeders Assn.
Rt. 2, Hannibal, Mo.
G. B. Secker, Secy.

CALIFORNIA GUERNSEYS

Adohr Farms Camarillo
Bay Meadow Farm Galt
Claybourn Farms Crows Landing
Cleverlands Tracy
Cloverdale Ranch Chico
Crest View Reedley
El Vaca Rancho Orland
Folly Farm Gridley
Fresno Guernsey Rancho Fresno
Golden Butte Farm Gridley
Goldkist Acres Turlock
Homestead Dairy Turlock
Mar Valo Oroville
Monte Vista Ceres
Rockview Milk Farms Downey
Rolinda Fresno
Sans Souci Fowler

These Progressive Breeders Offer Breeding Stock For Sale.

MAR VALO FARM

Our Senior Sire — A Grandson Of Our Former Sire That Left Many Outstanding Daughters In Our Herd

MAR VALO SEQUEL VAN

Born April 3, 1956

His Paternal Granddam (E)

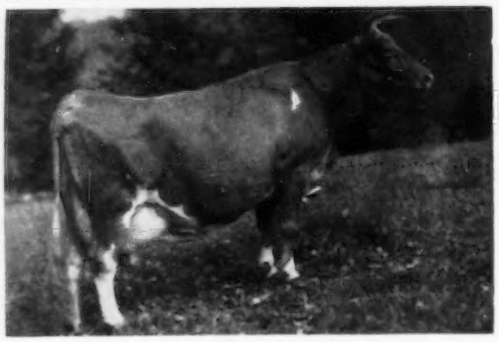

Cobble Croft Queenie

Sire: **King Sequel of Sunny Lea**
41 daus., 98 rec. av. 8626—5.0%—427 (M.E.—305—2x). A son of Mollie's Sequel Dick, out of Cobble Croft Queenie, E '47 '48, 18118—913—A—3x, 17220—874—14yrs—365—3x (see opposite).

Dam: **Mar Valo Chieftain Vernie**
A paternal sister to Mar Valo Chieftain Hestor, 14694—825—5yrs—305—3x, 16462—948—7yrs—365—3x, a show cow.
Both **Vernie** and **Hestor** are sired by Fresno Hilda's Chieftain — our former herd sire.

Sequel Van sons for sale — Write for details

Visitors Welcome — Inquiries Invited

Mart & Mamie Butler, Owners — Rt. 2, Box 2372 — **Oroville, Calif.**

Goldkist Acres

We Breed The Right Kind At Goldkist Acres

GOLD STAR Inheritance Is Doubled Up In Our DUDE Bull.

GOLDKIST MARVEL'S DUDE

Born March 27, 1959

Sire: **Hominy Hill Marvel**
A son of Hominy Hill Rose King, GOLD STAR SIRE, 30 daus., 64 rec. av. 10427—545—(M.E.—305—2x), 33 cl. av. 83.1%, and out of Hominy Hill Lois, VG twice, 16410—812—Sr4—365C—3x.

Dam: **Goldkist Lad's Darling,** E '57 '59
9794—518—Jr2—HIR—326—2x
11728—619—Jr3—HIR—344—2x
12602—626—Jr4—HIR—309—2x
A daughter of Goldkist Play Lad, GOLD STAR SIRE, 16 daus., 40 rec. av. 10568—535 (M.E.—305—2x), 18 cl. daus. av. 83.8%, and out of Goldkist B-B's Beauty, 11823—624—6yrs—HIR—365—2x.

Our HIR Herd Average Of **11598** Lbs. Milk, 5.1%, 594 Lbs. Fat, On 13 Records, Placed Us Among The Top Ten Herds For Milk Production In The Country For The Year 1959. This Average Was Based On Herds With 10 To 30 Records Completed During The Year.

STOCK FOR SALE — VISITORS WELCOME

J. P. Brownlie Route 1, Box 2240, Turlock, Calif.

Homestead Dairy

Our Junior Sire . . . Carrying Outstanding Bloodlines From The East And West

HOMESTEADER CORON GEHLER

Born March 3, 1959

Sire: **Homesteader Coron Johny**
A son of Bonnibell Amanda's Ace, and out of Sterlingold Judy, 3 records include 11829—676—7yrs—365—2x, 10724—731—9yrs—DHIA—365, 1 summarized son, 1 tested daughter.

Dam: **Kenholme's Lady Glamor,** VG '57
9642—515—3yrs—DHIA—305—2x
10600—524—4yrs—DHIA—299—2x
12861—651—5yrs—DHIA—301—2x
A daughter of Sterlingold Lord Merton, and out of Kenholme's Noble Gladys. A paternal sister to Glamor, Kenholme's Lady Linette, E '57, has 12670—685—Jr3—HIR—305—2x, 12554—673—Jr4—HIR—305—2x.

Choice Bull Calves For Sale

Write Us Your Needs

Walter Ziegler Owner — Rt. 2, Box 3470 Blaker, Rd. **Turlock, Calif.**

CALIFORNIA GUERNSEYS

Adohr Farms Camarillo
Bay Meadow Farm Galt
Claybourn Farms Crows Landing
Cleverlands Tracy
Cloverdale Ranch Chico
Crest View Reedley
El Vaca Rancho Orland
Folly Farm Gridley
Fresno Guernsey Rancho Fresno
Golden Butte Farm Gridley
Goldkist Acres Turlock
Homestead Dairy Turlock
Mar Valo Oroville
Monte Vista Ceres
Rockview Milk Farms Downey
Rolinda Fresno
Sans Souci Fowler

These Progressive Breeders Offer Breeding Stock For Sale.

Sans Souci Guernseys

Consign — **3 Fresh Cows**
California Fall Production Sale
September 24, 1960
Fairgrounds, Sacramento, Calif.

SANS SOUCI MASHER PANSY (Vacc.)

Born February 4, 1955
8140—398—3yrs—DHIA—305

Sire: **Cameo Illustrator's Masher,** a son of Fresno Maisie's Illustrator, out of Tekla of El Verano, 11386—520—EEE—2x.

Dam: **Sans Souci Pearl,** AR, a daughter of Fresno Milanette's Chieftain, out of Laguna's Priscilla, 8983—461—8yrs—305—2x, 3 tested daughters.

SANS SOUCI MILTON VANITY (Vacc.)

Born October 28, 1955
7986—399—Sr2—DHIA—305
10040—483—Sr3—DHIA—316

Sire: **Elm Lane Milton,** a son of McDonald Farms His Landsman, out of Elm Lane Heather, 5 records include 16241—799—7yrs—365—2x.

Dam: **Sans Souci Masher Vera,** a paternal sister to Pansy (above), and out of Sans Souci Gwenivere, AR, 1 tested daughter.

SANS SOUCI BOND ANITA (Vacc.)

Born November 14, 1956
8617—445—2yrs—DHIA—305

Sire: **Elm Lane Bond,** a son of Wandamere Anson's Bond, out of Wandamere Princess May, E, 13452—703—Jr3—365—3x, 1 tested daughter.

Dam: **Sunny Acres Ornate's Arline,** AR, a daughter of McDonald Farms High Ornate, out of Happyholme Elena, 11881—522—Sr3—365—2x, 1 tested daughter.

Stock For Sale — Visitors Always Welcome

Martin Shafer Owner
9331 S. Clovis Ave.
Fowler, Calif.

Folly Farm

Our Guernseys Do Well In The Show Ring

Last season we showed at 14 Fairs in Northern California, including the Grand National where our animals placed as follows:

1st Bull Calf, 4 Months and Under 6
2nd Bull, 1 Year and Under 18 Months
1st Heifer Calf, 4 Months and Under 6
1st Heifer Calf, 6 Months and Under 12
3rd Heifer, 1 Year and Under 18 Months (NIM)
2nd Heifer, 18 Months and Under 2 Years (NIM)
2nd Cow, 4 Years and Under 5
2nd Cow, 5 Years and Over
1st Junior Get of Sire
3rd Produce of Dam
2nd Best Three Females
3rd Dairy Herd

Why not reserve a bull calf that is backed by GOLD STAR breeding and rich in this show winning inheritance?

Inquiries Invited — Visitors Welcome

Irvin L. & Ella O. Little, Route 2, Gridley, California

CLOVERDALE RANCH — CHICO, CALIFORNIA

We are consigning a **BULL,** a **BRED HEIFER,** and an **OPEN HEIFER,** to the
California Fall Production Sale, Fairgrounds, Sacramento, California, Saturday, September 24, 1960

The Bull — **CLOVERDALE SOCIAL SAILOR** — Born January 11, 1960
He is a full brother to our herd sire, and to Cloverdale Socialite Sugar, E '57.

Sire: **Fairlawn K. Slogan,** a son of Fairlawn H. Eastern King, GOLD STAR SIRE, out of Riegeldale King's Ladyship (see below).

Dam: **Cloverdale Sweetheart K. Sugar,** VG '54 '56, 3 records include 10281—515—Jr2—365—2x, a daughter of Happyholme King Dauntless, out of Tarnigan Pal Sweetheart, VG '54 '56, 13068—644—Sr4—305C—2x, 2 tested daughters.

Paternal Granddam of Sailor and Tilda—Paternal Great Granddam of Fae

Riegeldale King's Ladyship
Excellent 4 times
3 records include 15517—859—Jr4—365C—3x
Sold for $6,100 in the Fairlawn Dispersal, 1953.
2 PR sons, 5 tested daughters.

The Bred Heifer—

CLOVERDALE SOCIALITE TILDA (Vacc.)
Born April 16, 1958

Pasture-bred about December 21, 1959 to Cloverdale T. Beacon, a son of the GOLD STAR SIRE, Blakeford Transfer, and out of Cloverdale Bonnie's K Bee, VG '56, 13336—719—5yrs—365—2x.

Sire: **Fairlawn K. Slogan** (see above)

Dam: **Butterton Master's Tillie,** VG 4 times, 9286—502—Jr4—365C—2x, a granddaughter of Western Glow Butterfat Maryann, E twice, 13825—763—AAA—2x, sold for $14,600.

The Open Heifer—

CLOVERDALE CHICO FAE (Vacc.)
Born January 2, 1960

Sire: **Cloverdale Social Belfast,** our Junior Sire, son of Slogan (above) and out of Cloverdale Countess Bell, VG '56, 12380—652—5yrs—365C—2x.

Dam: **Cloverdale Lady Fae,** 9464—479—Sr2—305C—2x, daughter of Sterlingold Lord Gay, out of Cloverdale Fannie W. Fae, VG '54 '56, 12821—609—5yrs—365—2x, 2 tested daughters.

Ranch located at Durham, California.

L. E. Vincent, Owner

Office: 738 West Fifth Street, Chico, Calif.

AT BADGER BREEDERS "STAR" CONTINUES TO SHINE BRIGHT

Last month we viewed the progress of his daughters at Russell Wenger's. We were more than pleased. The "STAR" daughters are the right kind, with plenty of power, exceptionally good feet and legs and udders.

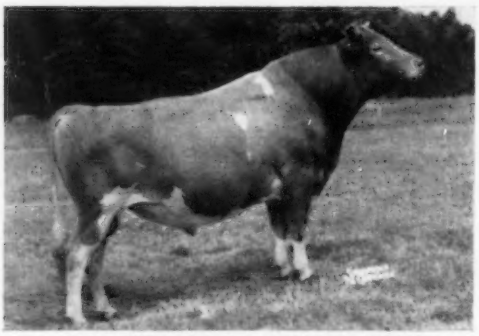

G-104 Wilgorlan Farms King's STAR
Born October 6, 1951
Purchased from Russell Wenger, Goshen, Ind.

G-104 Wilgorlan Farms King's STAR
29 Classified daughters averaged 84.1. 1 Excellent, 13 Very Good, 12 Desirable, 3 Acceptable.

4th BBC Production Comparison—1959
(In 5 herds in 2 states)

26 prs.	daus. 31 recs.	10001	5.1	512
	dams 69 recs.	10439	4.8	499
		—438	+.3	+13
No. of daus. above dams		12	21	17

G-104 Star has improved size, scale, stretch and legs which have strong bone. The udders are the right kind, too. We expect him to work best on the shorter, thicker kind of a cow.

His Sire

Gardenville Coronation King
69 Classified daughters av. 84.7
5 Excellent, 31 VG, 26 D, 4 A, 3 F

AGCC Summary — 1956
80 AR-HIR daus.—139 recs.—av. on M. E.
305d 2x 9281 5.3 490
106 AR-HIR daus.—218 recs.—Actual av.
97r 3x 3-5 334d 11372 5.3 603
121r 2x 4-5 315d 8326 5.2 435

His Dam

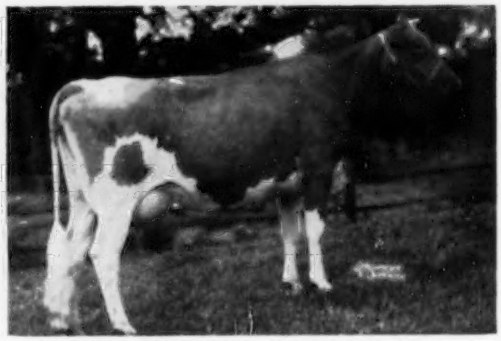

Chinquapin Starling (VG—6, 7, 9y)
5- 365C 3x 14733 5.1 747 AR
6- 365 3x 14597 5.1 743 AR
8- 305C 3x 10773 5.2 560 AR

Dam of:
Wilgorlan Farms Starlight (VG)
5- 365 2x 14962 5.1 762 AR
Wilgorlan Farms Shirley (VG—Jr3—87; D—Sr4—82; D—8yrs—83)
3-9 365C 2x 11283 5.3 660 AR
Wilgorlan Farms Queenie
Sr2 365C 3x 12366 5.0 624 AR

THESE "STAR" DAUGHTERS REFLECT THE STRETCH, SCALE AND GOOD LEGS THAT **G-104 STAR** TRANSMITS

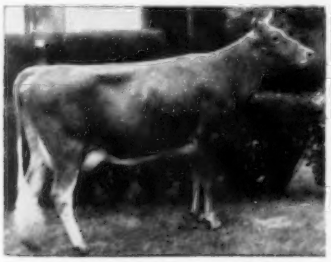

Valley Set Star's Pearlette
(VG—3y)
2-1 365 2x 8869 6.0 537 HIR

Valley Set Star's Althea
(E—91—4yrs)
(Excellent in Mammary System)
2-3 365 2x 11276 5.1 571 HIR
Full sister to Valley Set Star's Anneta (VG—88).

Willow Spring Vera (VG)
2-8 365 2x 13172 4.9 643 HIR
At Otis Weaver's, Goshen, Indiana

Another daughter, Valley Set Star's Luxury, sold in Green Meadow Sale to F. W. McCann and Joseph Adams, Golden Harvest Farm, Bridgewater, Conn., for $1,100.

VISITORS WELCOME EVERY DAY

BADGER BREEDERS COOPERATIVE

SHAWANO — phone LAkeview 6-2142 — WISCONSIN

WHAT THE COWS ARE DOING

OFFICIAL ADVANCED REGISTER RECORDS

A minimum of 270 days in milk is required for publication of AR records. The records of cows in a herd owned by individuals other than the herd owner are published under the herd owner. It is impossible to publish them separately.

OWNER AND RECORD	Age	Days In Milk	Lbs. Milk	Lbs. B. Fat
BAXTER, NORMAN S., ESTATE, BRANTVIEW, MILLIS, MASS.				
Eastleigh T Gardenia	6-6	365-2X	13310	618
s. Two Brooks Norseman		d. Eastleigh C. Glorietta		
Pine Hill A Starlight	5-7	365-2X	11402	537
s. Pine Hill's Ambassador		d. Pine Hill Superb Thelma		
Mulhocaway Holly Nectar	2-6	365-2X	9217	500
s. Mulhocaway Butterfat Hollira		d. Mulhocaway Butterfat Nectarine		
Mainside Beacons Lady	3-8	305-2X	10467	457
s. Flying Horse Holly's Beacon		d. Woodale Madame		
BERESFORD, JAMES A., TYRONE FARM, METAMORA, MICH.				
Tyrone Perts Mabel	2-2	305-2X	8422	427
s. Oak Hollow Super Pretorian		d. Langmeadow Modanna		
CLEMENTE, ANTHONY, MANNINGTON CREEK FARMS, SALEM, N. J.				
Mannington Creek Margo	7-4	305-2X	10127	465
s. Wilgorlan Farms Predominator		d. Mannington Creek Melba		
Mannington Creek Inetta	3-5	305-2X	9647	495
s. Wilgorlan Farms Fearless		d. Mannington Creek Ina		
CONOVER, CLIFFORD L., MRS., CONOVER'S HIGHTSTOWN GUERNSEY DAIRY, HIGHTSTOWN, N. J.				
Conovers Majestic Lora	4-4	365-3X	16596	768
s. Riegeldale Melba's Majestic		d. Leeside Atlantic Lora		
DUNWALKE FARM, FAR HILLS, N. J.				
Dunwalke C Gail	2-3	305-2X	10176	526
s. Dunwalke F. Commander		d. Dunwalke R. Glamour		
GAYLORD, E. K., GAYLORD GUERNSEY FARMS, OKLAHOMA CITY, OKLA.				
Gaylord Marvels Judith	6-1	305-2X	7963	356
s. Gaylord Duke's Marvel		d. Gaylord's K. M. Patty June		
GREAT ELM FARM, INCORPORATED, DOVER, N. H.				
Great Elm T Primrose	2-6	365-2X	9215	429
s. McDonald Farms Odessa's Titan		d. Great Elm Phil's Primrose		
GUMINA, FRANK, CASTLE BROOK FARM, FREEHOLD, N. J.				
Castle Brook Kings Lyda	2-4	365-3X	15029	737
s. Castle Brook Pearlette King		d. Welcome In McK. Bella Lue		
Castle Brook Leaders Preen	2-3	365-3X	14293	754
s. Fairlawn Actor's Leader		d. Adohr Peter Pan Preen		
Castle Brook Kings Charlotte	2-3	365-3X	12738	697
s. Castle Brook Pearlette King		d. Celebrity Farms Charlotte		
HASELTON, T. STIN, LAKE VIEW DAIRY FARM, EUSTIS, FLA.				
LaViDa Bright Halo	7-11	365-2X	11495	505
s. Woodacres Bright Meteor		d. LaViDa Lady Horner		
LaViDa Lady Donna	7-7	365-2X	9600	406
s. Riegeldale Emory's Noble		d. Emblem's Royal Donna		
LaViDa Bright Bonita	5-9	305-2X	7359	325
s. Woodacres Bright Meteor		d. LaViDa Judge's Bairn		
LaViDa Bright Myrcia	2-3	365-2X	8286	379
s. Woodacres Bright Meteor		d. LaViDa Lady Miriam		
HOBLER, ATHERTON W., WOODACRES FARM, PRINCETON, N. J.				
Senecaside Mary	8-6	305-2X	10331	468
s. Moreau Farms Chief		d. Marijane of Orchard Brook		
Woodacres Royal L. H. Yatung	4-11	284-2X	10721	525
s. Woodacres Royal Leader		d. Woodacres Honor Yatung		
Woodacres Leaders Peridot	4-6	305-2X	10877	516
s. Fairlawn Actor's Leader		d. Larches Peridot		
Woodacres Royal L. Doneve	3-8	305-2X	9747	525
s. Woodacres Royal Leader		d. Woodacres L. Doneve		
Boulder Knoll Candy Tu Belle	3-5	305-2X	8282	464
s. Chedco Bellwether		d. Boulder Knoll Mona's Polly		
HOMINY HILL FARMS DIVISION, PLEASANT FARMS DAIRY, INCORPORATED, FREEHOLD, N. J.				
Hominy Hill Champion Lucia	3-8	305-2X	10835	592
s. Hominy Hill Champion		d. Hominy Hill R. K. Lucille		
Hominy Hill Champion Pearly	2-4	305-3X	10974	542
s. Hominy Hill Champion		d. Hominy Hill Majestic Pearl		
LOYD, FRANK STONE, LAUREL CLIFF FARM, MONROE, VA.				
Laurel Cliff Miss Frieda	4-8	305-2X	14806	645
s. Western Glow Achievement		d. Laurel Cliff Frieda		
Laurel Cliff F Neta	4-6	282-2X	9859	384
s. Western Glow Bella's Fame		d. Laurel Cliff Ken Neta		
Laurel Cliff F Bun	4-6	305-2X	12179	523
s. Western Glow Bella's Fame		d. Laurel Cliff Miss Bunny		
Laurel Cliff F Queena	3-10	305-2X	11471	558
s. Western Glow Bella's Fame		d. Laurel Cliff Miss Queena		
Laurel Cliff F Mabel	3-6	305-2X	10706	510
s. Western Glow Bella's Fame		d. Laurel Cliff Ken Ilarae		
PACK, GEORGE T., LAUXMONT FARMS, WRIGHTSVILLE, PA.				
Clarion Farms Margo	6-4	305-3X	12051	526
s. Shad Blow Lord Majesty		d. Pebble Hill Marguerite		
Stonehouse Guile	5-6	305-2X	11390	496
s. Dunwalke Beauty's Favor		d. Stonehouse Artless		
Gayheads Alpha Quest	5-11	305-2X	11374	644
s. Gayhead's C. Lodestar		d. Anchor's Queenie		
SALTONSTALL, RICHARD, CHARLESCOTE FARM, SHERBORN, MASS.				
Charlescote Fruitful	3-11	365-3X	19331	1009
s. Fairlawn K. Ophir		d. Charlescote Noble's Bountiful		
Charlescote Marion	2-3	365-3X	12514	654
s. Midview Beauty's Noble		d. Charlescote Cornelia		
TANIS, JACOB, IDEAL GUERNSEY FARMS, AUGUSTA, N. J.				
Golden Harvest Monarch Minerva	5-7	305-3X	13042	742
s. McDonald Farms P. Monarch		d. Blakeford Minerva		
Bay Farms Angelinas Chenile	4-9	365-3X	15288	868
s. Gardenville King's Chancellor		d. Bay Farms Susan's Angelina		
Ideals Admirals Beckie	5-3	365-3X	19181	969
s. Ideal's Admiral		d. Ideal's Beacon's Betsy		
Ideals Superiors Kathy	4-9	365-3X	19414	1127
s. Ideal's Superior		d. Ideal's Ensign's Kathy		
Ideals Sheens W Susie	5-1	365-3X	16729	1004
s. Ideal's Sheen		d. Ideal's Rose King's W. Susie		
Langvalley Gretta	2-4	365-3X	14835	864
s. Langvalley Bee Bombshell		d. Langvalley Pretty Precious		
Ideals Sutters Clara	4-2	305-3X	14824	760
s. Ideal's Sutter		d. Ideal's May Royal's Clara		
Ideals Beacons W S Susie	3-8	365-3X	20998	1011
s. Ideal's Beacon		d. Ideal's Wistar's S. Susie		
Ideals Superiors Sheila	3-6	365-3X	12862	734
s. Ideal's Superior		d. Ideal's Ensign's Sally		
Ideals Superiors Nicki	2-8	365-3X	15706	881
s. Ideal's Superior		d. Ideal's Supreme's Netoria		
Ideals Main Stays Buttercup	3-3	305-3X	11539	572
s. Ideal's Main Stay		d. Ideal's Beacon's Buttercup		
Ideals Trisupers Nina	2-5	365-3X	13105	772
s. Ideal's Trisuper		d. Ideal's Superior's Nina		
VILTER, WILLIAM B., FOUR WINDS FARM, HARTLAND, WIS.				
Marinuk Hornets Gail	5-4	305-2X	9953	493
s. Nyala Prince's Hornet		d. Marinuk Bomber Gay Girl		

WHAT THE COWS ARE DOING

OFFICIAL HIR AND DHIR RECORDS

HIR and DHIR records must equal or exceed 433 pounds of butterfat on a mature equivalent 305-2X basis and have a minimum of 270 days in milk in order to be published in the Guernsey Breeders' Journal. The records of cows in a herd owned by individuals other than the herd owner are published under the herd owner. It is impossible to publish them separately. ¶ This symbol before the owner's name indicates DHIR.

OWNER AND RECORD	Age	Days In Milk	ACTUAL RECORD Lbs. Milk	Lbs. B. Fat
ALABAMA				
¶ST. BERNARD COLLEGE, PLACID OAKS FARMS, SAINT BERNARD				
Placid Oaks Susan	4-5	305-2X	11940	522
s. Foremost Missourian		d. Foremost Affable		
Placid Oaks Bernarda Alvina	3-3	305-2X	10600	409
s. Foremost St. Bernard		d. Alvina of St. Bernard		
Benedictine Pilgrim Gertrude	2-7	305-2X	10080	441
s. Foremost Footprint's Pilgrim		d. Placid Oaks B. Scholastica		
Benedictine Bernard Loretta	2-4	305-2X	8220	383
s. Foremost St. Bernard		d. Louella of St. Bernard		
ARIZONA				
ARIZONA, UNIVERSITY OF, TUCSON				
U of A Sultan AFH Andante	8-9	305-2X	9280	395
s. Shamrock General's Sultan		d. U. of A. Actor Hale Spot		
CALIFORNIA				
ANDRESEN, J. C., ROLINDA FARM, FRESNO				
Arizona Farms Miss Ohio	7-2	305-2X	7919	440
s. Mabeth's Hero of Arizona Farms		d. Arizona Farms F. S's Lassie		
Welch Farms Hi Gazelle	4-7	305-2X	9277	533
s. Happyholme High King		d. San Carlos Gypsy Girl		
BOOS, WALTER D., CREST VIEW FARM, REEDLEY				
Crest Views Peerless Dora	2-4	299-2X	8255	425

NOW THE DHIR OFFICIAL TESTING PROGRAM IS AVAILABLE IN 45 STATES!

THE NEW Dairy Herd Improvement Registry — DHIR — testing program gives more Guernsey breeders than ever before the opportunity to enjoy the benefits of officially testing their herds. DHIR, of course, does not replace AR or HIR, but it does extend the official testing program to more Guernsey breeders whose herds are now on DHIA test. The American Guernsey Cattle Club reports that benefits under official DHIR testing are the same as for either AR or HIR, namely —

DHIR RECORDS • • •

- **are used** in Pedigrees, Sire Summaries, and Gold Star Programs;
- **are eligible** for Class Leader and State Production Leader recognition;
- **are used** for news releases;
- **above breed average** are published in the Guernsey Breeders Journal;
- **are published** in the Performance Register;
- **are used for lifetime** cow production credits and yearly herd lactation averages;
- **qualify for special** lactation certificates.

ALL THESE BENEFITS FOR ONLY $2 PER COW PER YEAR!

DHIR is a herd test program which provides for the acceptance of electronically calculated standard DHIA records meeting DHIR requirements. DHIR is available right now in all the continental United States **except** the following: California, Indiana, and Ohio. DHIR will be available in these others by the end of 1960. AR and HIR remain available everywhere.

SO, WRITE TODAY for complete information about official DHIR testing — AR and HIR testing, too. You'll be glad you did!

THE AMERICAN GUERNSEY CATTLE CLUB
Peterborough, New Hampshire

KEEP YOUR REGISTRATIONS UP-TO-DATE

s. Oak-View Royal Peerless d. Crest View's Select L. Dolly
CLEVER, GEORGE H., CLEVERLANDS, TRACY
Cleverlands Bonnie Calla 6-5 305-2X 8738 524
s. Western Glow Border Fame d. Cleverlands Contender's Calico
Cleverlands Bonnie Orrice 6-3 305-2X 11126 534
s. Western Glow Border Fame d. Cleverlands Mistress Oriole
Cleverlands Valors Frieda 5-2 305-2X 7947 473
s. Cleverlands Jack's Valor d. Cleverlands Valiants Freesia
Cleverlands Holly Ja Da 4-6 352-2X 10892 551
s. Muscio Western Holly d. Cleverlands Bonnie Jeanine
Cleverlands Curtiss Cream Cake 4-2 365-2X 11001 565
s. Cleverlands Noble Curtiss d. Cleverlands Ambler's Cream Pie
Cleverlands Curtiss Jewell 4-4 301-2X 7869 473
s. Cleverlands Noble Curtiss d. Cleverlands Royal Ruby
Cleverlands Emblems Smiles 4-3 305-2X 11300 598
s. Yellow Creek King's Emblem d. Ellwood Jack's Susan
Cleverlands Smilax Precious 3-6 305-2X 8367 442
s. Cleverlands Royal Fame d. Cleverlands Ambler's Pearl
Cleverlands Glamours Promise 3-3 305-2X 8538 428
s. Cleverlands Ambler's Glamour d. Cleverlands Bishop's Peralta
Cleverlands Hectors Maureen 2-6 305-2X 8241 412
s. Fairmount Raeder Hector d. Cleverlands Mistress Mignon
Cleverlands Smilax Zoe 2-3 353-2X 9575 461
s. Cleverlands Royal Fame d. Cleverlands Ambler's Zorina
COLEMAN, HAROLD B. & BEVERLY J., BARBET GUERNSEY FARM, LODI
Bay Meadow Billys Camellia 2-10 305-2X 8878 409
s. Burger's Place Billy d. Ceneraria of La Robleda
Bay Meadow Man O Wars Nelly 2-9 305-2X 9185 464
s. Western Glow Man O'War d. Bay Meadow's Nancy
Bay Meadow Proud Boys Margo 2-8 305-2X 10227 535
s. Nyala Prince's Proud Boy d. Bay Meadow's Mary Ann
FARNSWORTH, HOWARD G., DORELLA FARM, PLANADA
Dorella Archers Siren 10-3 305-2X 12126 623
s. Douglaston Baron Archer d. Dorella Soldier's Sister
Dorella Guardsmans Dagmar 8-0 297-2X 7666 432
s. Meadow Lodge Guardsman d. Dorella Rival's Dainty
Dorella Stars Isabelle 7-7 305-2X 11382 503
s. Tarbell Gallant Western Star d. Dorella Elect's Irenetta
Dorella Guardsmans Shelly 7-1 305-2X 12573 582
s. Meadow Lodge Guardsman d. Dorella Elect's Snow Flake
Dorella Guardsmans Imogene 6-4 305-2X 10263 464
s. Meadow Lodge Guardsman d. Dorella Elect's Irenetta
Dorella Archers Secret 6-2 305-2X 9628 564
s. Douglaston Baron Archer d. Dorella Guardsman's Sheen
Dorella Guardsmans Rahab 6-2 305-2X 12079 651
s. Meadow Lodge Guardsman d. Dorella Dandy's Rebecca
Dorella Sultans Idyl 5-1 305-2X 12881 713
s. Dorella Guardsman's Sultan d. Dorella Soldier's Ivy
FRESNO STATE COLLEGE, FRESNO
F. S. C. Patriot Cameo Karen 3-3 305-2X 9205 433
s. Elm Lane Patriot d. Cameo King Sweetheart Karen
KERN COUNTY UNION HIGH SCHOOL, BAKERSFIELD
Kerndale Margaret Pet 3-7 305-2X 10547 430
s. Kerndale Norwyn Pete d. Kerndale L B Margaret
KESSLER, W. ARNOLD, BAY MEADOW FARM, GALT
Burgers Place Pauline 5-11 305-2X 11118 573
s. Burger's Place Star's Paul d. Burger's Place Star's Susan
Bay Meadow Elites Dawn 3-11 305-2X 12010 515
s. Adohr Beau's Elite d. Bay Meadow's Darling
Bay Meadow Billys Odeene 3-7 305-2X 14970 670
s. Burger's Place Billy d. Bay Meadow's Orla
ORR, CLIFFORD R., INDIAN VALLEY FARM, SANTA ROSA
Indian Valley Hero's Caroline 3-8 295-2X 9068 464
s. Hominy Hill Hero d. Indian Valley's Princess Carol
Indian Valley Heros Elda 3-7 305-2X 10114 446
s. Hominy Hill Hero d. Happyholme Ambler's Ella
Indian Valley Hero's Carolina 2-11 305-2X 8972 391
s. Hominy Hill Hero d. Indian Valley Fabrons Caroline

COLORADO

EGNER, WILLIAM H., WILEVA FARM, LOVELAND
Foremost Footprints Hagar 4-8 305-2X 8735 421
s. Foremost Footprint d. Foremost J. C.'s Hagar
Riverview Princess Iola 2-3 305-2X 8468 420
s. Northern Prince Douglas d. Riverview B. Bonnie Helen

CONNECTICUT

AUERBACH, BEATRICE F., AUERFARM, BLOOMFIELD
Auer Performers Coy 7-0 305-2X 9761 499
s. Fairlawn Memoir's Performer d. Pharos Border Contess
Auer Performers Rosalind 6-10 305-2X 11310 595
s. Fairlawn Memoir's Performer d. Auer Master's Roseanna
CHENEY, A. A., CHENEY, C. B., TRUSTEES, u. will B. AUSTIN CHENEY, FALCON'S FLIGHT FARMS, LITCHFIELD
Langmore Pats Inheritance 11-10 365-2X 12806 726
s. Gayhead's In-heritor d. Patricia of Welcome Stock Farm
Falcons Salvia 9-7 307-2X 10232 476
s. Sterlingold Merry Boy d. Wood Ford Wendie
Falcons Conquest Elsie 5-7 340-2X 13242 719
s. Bethway Farms Be Conquest d. Flintmere Janice
Falcons Conquest Fashion 5-6 319-2X 10465 452
s. Bethway Farms Be Conquest d. Bent Lee Donna
Falcons Majesty Lucretia 3-4 365-2X 12339 674
s. Wethersfield Majesty d. Flintmere Gloria
Falcons Knight Narcissus 2-3 341-2X 11812 592
s. Deershorn Knight d. Falcon's Jewel Gardenia
CONNECTICUT, UNIVERSITY OF, STORRS
Maishepaugs Myrtle 4-3 305-2X 9527 501
s. Deershorn Knight d. Maishepaug's Minnie Ha Ha
DE TALLEYRAND, LELA, GWYN CAREG FARM, ABINGTON
Gwyn Careg Noble Cunning 7-11 305-2X 10603 472
s. Gwyn Careg Noble Assam d. Gwyn Careg Gay Cunning
DIMMOCK, CHARLES F., SR., SALTER FARMS, COLCHESTER
Highfield Lady Dawn 3-5 305-2X 8625 457
s. Fairlawn Prince's Sailor Lad d. Highfield W. Sharon
EDDY, CLARA W., THORN TREE FARM, NEWINGTON
Housatonic Farms F Bedelia 8-2 305-2X 10720 532
s. Housatonic Farms' Financier d. Housatonic Levity Betsy
FARRINGTON, GILBERT R., PINE VISTA FARM, WEST WILLINGTON
Pine Vista Barons Donna 2-9 305-2X 9790 466
s. Nyala Baron's King d. Adell Farm Carra's F. Dancer
GILLMOR, R. D., BETHWAY FARM, BETHANY
Bethway Farms M Doran 2-4 290-2X 8226 437
s. Bethway Farms Majestic d. Hansenarea Dorinda
GRADY, MILDRED T. & JOSEPH T., LEBANON
Highland Farm Ellen 4-5 279-2X 9330 444
s. Eolia Vinetta Charice's Noble d. Westbrook's Malcolm's Elenore
LARKIN, HOWARD T., BEDLAM FARM, MIDDLEBURY
Bain Ridge Pre Lady Mary 7-9 305-2X 11512 523
s. McDonald Farms Pre Odessa d. Bain Ridge Queen Evelyn
Partridge Gay Blue Bell 3-6 300-2X 9802 511
s. Partridge Peerless Prince d. Partridge C. Blue-Wing
Partridge C P Jingall 2-4 305-2X 9296 453
s. Partridge Coronation Prince d. Partridge Peerless Jingle Bell
TRYON, CHARLES H. & RALPH G., JR., TRYON FARM, SOUTH GLASTONBURY
Tryon Farm A Petite 3-6 305-2X 9353 483
s. Lynbrook Cherub Andy d. Eastleigh F. Petite
Tryon Farm A Hilda 3-3 305-2X 10803 459
s. Lynbrook Cherub Andy d. Mulhocaway Wise Hildene
UNZ, RODNEY O., HIGHFIELD FARM, SHARON
Highfield K W Priscilla 4-6 305-2X 9259 554
s. Fairlawn King's Watchful d. Highfield S. Peer-Lass
Highfield Lady Rose 3-4 305-2X 8444 469
s. Fairlawn Prince's Sailor Lad d. Highfield K. W. Rosy
Highfield Lady Juliet 3-1 305-2X 9296 549
s. Fairlawn Prince's Sailor Lad d. Highfield Prince's Juno
WEINGART, F. N. & SONS, CLOVER HILL FARM, TORRINGTON
Greenridge Nolans Marcia 4-6 305-2X 10536 543
s. Broad Hill P Nolan d. Eight Bells Hollirose WTIC

DELAWARE

ZEITLER BROTHERS, ZEITLER FARMS, NEWARK
Zeitler Pine Lad Lass 3-7 305-2X 7028 405
s. Zeitler Ambassador's Pine Lad d. Zeitler Actor's Lassie

FLORIDA

DINSMORE DAIRY COMPANY, DINSMORE FARMS, DINSMORE
Dinsmore Jury Rosalee 4-4 305-2X 9460 417
s. Dinsmore Juryman d. Dinsmore Mayroyal Rosalee

IDAHO

BOGGS, ROY K., DARI-DALE FARM, NEW PLYMOUTH
Dari-Dale Nelda 3-6 329-2X 8926 436
s. Westlynn Dolly's Dugan d. Dari-Dale Norma
COUCH, L. G., NAMPA
Lyna Crest S Linda Lou 4-1 347-2X 10340 456
s. Sammy F. of Loraldale d. Goldendale Lady Noble
DAVIS, ROBERT S. & MYRTLE M., IDACREST GUERNSEY FARM, KUNA
Idacrest Vikings Anna 10-8 365-2X 14238 634
s. Viking M. of Prestdale d. Idacrest Lady Anita
Idacrest T Gloria 6-1 286-2X 9595 532
s. Prestdale Phyl's Troubadour d. Chukluck Dream Girl
HENDRIX, W. L. & FLORENCE A., ASHMERE GUERNSEY FARM, MERIDIAN
Ashmeres N Josephine 3-8 305-2X 8563 464
s. Westlynn Nebraska d. Ashmere Julie
MATTHIESEN, WALTER, MR. & MRS., DIVERSIFIED FARM, FILER
Diversified Phil Milkmaid 10-4 305-2X 10383 520
s. Chuckanut Philip d. Ju-La-Mor Margie
Diversified Phil Madge 9-3 305-2X 10682 508
s. Chuckanut Philip d. Jul-La-Mor Margie
WILLIAMS, ROLAND & RUPERT, ERNEST, GREEN PASTURES, NAMPA
Anson Louisas Lucinda 7-7 314-2X 9230 497
s. Anson of Wesslawn d. Idacrest Vick's Louisa
Ansons Donnas Darnell 6-4 365-2X 10919 545
s. Anson of Wesslawn d. Mack's Dot's Donna
Marernies Dolly Dee 3-3 291-2X 9184 487
s. Wesslawn Pat's Marvel d. MarErnies Anson's Dolly

ILLINOIS

ALPERS, WALLACE M. & DOROTHY, FAIRBURY
Elvadale S P Diamond 5-0 277-2X 9696 431
s. Oak Hollow Super Pretor d. Ideal's Laddie's La Ruby
BERANEK, CHARLES J., MERRIHILL GUERNSEY FARM, PALATINE
Ideals Pretores Ella Mae 5-11 299-2X 9543 459
s. Ideal's Pretores d. Ideal's Beacon's Ella Mae
BUSBOOM, RAYMOND J., ERNRAY FARMS, GIFFORD
Ernray Farms Lila 4-7 300-2X 9802 529
s. Ernray Farms Rose King d. Ernray Levity Lila Mae
DUNTEMAN, HARVE, LEA-DALE FARM, SHUMWAY
Lea-Dales Lucky Princess 6-9 305-2X 11404 526
s. Curtiss Candy Lucky Top d. Lea-Dale's Levity Pearl
HILL, E. RAY & SONS, UNION
Orchids Olive 7-10 305-2X 9321 449
s. Burton Lane's Supreme Osborne d. Meadowmere Orchid
KINGSTON, DELBERT H., MARGENDELL FARM, CARY
Curtiss Candy Proud Desire 6-1 305-2X 9895 473
s. Curtiss Candy Noble Curtiss d. McDonald Farms Grace
Margendell Marie Joanie 3-2 305-2X 7519 408
s. Curtiss Candy Marie's Curtiss d. Curtiss Candy Proud Joanie
McNAUGHT, GERTRUDE, MRS., ROLLING ACRES, ELGIN
Valleyland Paulette 12-6 305-2X 13137 605
s. Boulder Bridge Oracle d. Boulder Bridge Paula

Regular Registration, Like Continuous Testing, Makes Your Guernseys Worth More . . .

Norgerts S Pal	6-1	365-2X	16925	949
s. Boulder Bridge Scotsman		d. Norgert's Gal Pal		
Norgerts Scotsman Coral	4-10	305-2X	10342	627
s. Boulder Bridge Scotsman		d. Norgert's Val Coral		
Norgerts Val Supreme Mystic	4-1	305-2X	9885	422
s. Langwater Valerian		d. Norgert's Royal Supreme		
Norgerts Royal Fairy	6-1	305-2X	11332	443
s. Foremost Quantity's Royal		d. Norgert's Pretoria's Fairy		
Norgerts Royal Christie	3-10	305-2X	11374	568
s. Foremost Quantity's Royal		d. Norgert's Arrow's Christie		
Norgerts Alexis Junita	3-5	279-2X	9234	402
s. Norgert's Alexis Scotsman		d. Norgert's Royal Junita		
Norgerts Scotsman Quebec	3-0	305-2X	10507	566
s. Boulder Bridge Scotsman		d. Norgert's Royal Quebec		
Norgerts Royal Amber	2-1	305-2X	10702	504
s. Foremost Quantity's Royal		d. Lockshore Amber		
Norgerts Commander Topazzee	2-1	305-2X	8356	383
s. Norgert's Royal S. Commander		d. Norgert's Royal Topazzee		
Norgerts Bea Topast	2-2	305-2X	8389	394
s. Rosewood Royal Aristocrat		d. Norgert's Royal Topast		

ODLUM, W. H., ROSEWOOD FARMS, ROSELLE

Rosewood Princess Quantity	4-6	305-2X	11937	592
s. Rosewood Royal Aristocrat		d. Isle of View Butterfat Queen		
Rosewood Bea V Fair	2-2	305-2X	10148	490
s. Rosewood Royal Aristocrat		d. Rosewood V. Fairlawn		

PINEHURST FARMS, INCORPORATED, ROCKFORD

Pinehurst Beacons Velma	3-2	305-2X	8988	415
s. Ideal's F. Beacon		d. Glacial Meads Coronet Velma		

JOHN PLAIN FARM, INCORPORATED, CARY

Algonquin Dicta Dot	7-10	296-2X	9622	533
s. Algonquin Beauty's Dictator		d. Algonquin E. Dorthea		
John Plain Vikings Dora	2-7	305-2X	8143	419
s. McDonald Farms Rival Viking		d. John Plains Duke's Glory		

ROESCHLEY BROTHERS, ROES-MOR FARMS, FLANAGAN

Roes Mor Roses Dimple	11-7	365-2X	10801	519
s. Kenfleur's Rose's Alert		d. Roes-Mor Liv-Iro Daisy Ann		
Roes Mor Flame Delight	9-0	305-2X	8917	426
s. Burton Lane's Sargon Flame		d. Roes-MOR Rose's Dimple		
Roes Mor Rose Grace	4-1	305-2X	8145	441
s. Alert of Ernray's Rose		d. Roes-MOR Governor's Glenna		

INDIANA

BAKER, DALE L., KEN JO DALE FARM, HUNTINGTON

Ken Jo Dale Glorys Marlene	7-9	365-2X	10713	533
s. Kenfleur's Prince Glory		d. Ken Jo Dale Victory's Mollie		
Ken Jo Dale H C Victoria	3-1	365-2X	9724	517
s. Villa Crest Helen Combination		d. Ken Jo Dale Glory's Verity		

COLEMAN, HAROLD, GOLDEN HAVEN FARM, KOKOMO

Golden Haven Levity Betty	9-2	305-2X	10492	456
s. Curtiss Candy Levity Maxim		d. Meadow Haven Betty's Rhapsody		

COMER, MERRILL L. & SONS, SWAYZEE

Comers Priscillas Beth	2-5	305-2X	7765	368
s. Western Glow Man O'War		d. Sunny Meadows Priscilla		

CRAIG, REUBEN A., DR. & MRS., LEAFY LANE FARM, KOKOMO

Leafy Lane Select Devotion	5-1	305-2X	10560	544
s. Leafy Lane M. Select		d. Loyalty of Leafy Lane		
Leafy Lane Select Dixie	5-0	305-2X	12151	559
s. Leafy Lane M. Select		d. Leafy Lane Virginia Dare		
Leafy Lane Cherubs Courtesy	2-3	305-2X	8357	432
s. Wilgorlan Farms Cherub		d. Leafy Lane Matchless Thankful		

CUSTER, A. J. & SONS, LEVELLAND FARMS, AUBURN

Levelland Farms Sandra	7-4	365-2X	16129	790
s. Meadow Lodge King's Master		d. Levelland Farms Selma		
Levelland Farms B Constance	3-9	305-2X	9469	466
s. Langwater Banner		d. Levelland Farms Carmen		

DAWSON, ALICE S., SUNSET FARM, PLYMOUTH

Sunset Lucky Jingle	2-5	305-2X	9388	485
s. Coldspring's B. R. Lucky		d. Sunset Jina's Jill		
Sunset Lucky Jody	2-3	305-2X	8332	426
s. Coldspring's B. R. Lucky		d. Sunset Judith		

DIETRICH FARMS, INCORPORATED & STANEP, BOB, BREMEN

Owens Place Princess Maggie	4-2	305-2X	11600	560
s. Sun-Blest Farms Crystal Prince		d. Miller's Arabella's Minerva		

FINK, HARVEY B. & VADA N., LA HAR VA FARM, ELKHART

La Har Va V Emma	12-9	305-2X	8539	483
s. Charlescote Valor		d. Kenfleur's Emily Ideal		

HOUSER, HAROLD & SONS, KERR HILL FARMS, MOORELAND

Kerr Hill I Millie	8-10	365-2X	10311	517
s. McDonald Farms Irvin		d. Orchard Lawn's Molly		

JENKINS, C. L. & MOY, JULIUS, GOLDEN HILLS FARM, PERU

Lieblund Royals Karen	2-8	305-2X	8153	475
s. Western Glow Lou's Royal		d. Wilgorlan Farms Carol		
Golden Hills B Julia	3-6	284-2X	10594	460
s. Golden Hills S. Beacon		d. Golden Hills R. Judy		
Golden Hills B Susanna	3-3	365-2X	11725	502
s. Golden Hills S. Beacon		d. Golden Hills R. Sonia		

KINGEN, DARIUS & SON, KINGENDALE GUERNSEY FARM, MUNCIE

Kingendale Dukes Alma	3-6	285-2X	8660	490
s. Kingendale Champ's Duke		d. Kingendale Levity's B		
Kingendale Levity Property	1-6	288-2X	7967	425
s. Cayoso Levity Crown		d. Kingendale F. Princess		
Kingendale Lizz	2-6	305-2X	8345	444
s. Kingendale Levity's Royalty		d. Grandeurs Ada		
Kingendale Golden Marie	2-7	305-2X	8339	467
s. Sargeant's Golden Tide		d. Kingendale Levity's Pollyann		
Kingendale Golden Candy	2-7	305-2X	7887	457
s. Sargeant's Golden Tide		d. Kingendale F. Kanova		
Kingendale Champs Maid	2-6	305-2X	9860	490
s. Kingendale Levity's Champ		d. Kingendale Levity's Mallard		
Kingendale Golden Mickey	2-5	305-2X	8040	419
s. Sargeant's Golden Tide		d. Kingendale Levity's Alicia		

LOGAN, PAUL S. ELMDALE FARM, LAFAYETTE

Elmdale Meadow Lark	3-5	305-2X	8663	424
s. Golden Grange Meadow King		d. Elmdale Nomad Linda		
Elmdale M C Laura	3-0	305-2X	8993	392
s. Curtiss Candy Marie's Curtiss		d. Elmdale Nomad Patrice		

LOVELESS, ARTHUR R. & SON, WAWASEE GUERNSEY FARM, CROMWELL

Wawasee Loyal Pride	4-6	305-2X	11531	476
s. Curtiss Candy Loyal Curtiss		d. Wawasee Choice		
Wawasee Fabron Hope	4-0	305-2X	9368	493
s. Curtiss Candy Fabron		d. Wawasee Queen Diadem		

McVEY, VERN & NEAL, LYLE, ELM SWAMP FARMS, LEBANON

Elm Swamp Majestys Beth	9-2	305-2X	10147	445
s. Big Springs His Majesty		d. Elm Swamp Betty		

METZGER BROTHERS, SOUTH VIEW FARM, SOUTH WHITLEY

Garnets Butterfat Dazzle	11-11	305-2X	12118	531
s. Lawnsett's Bob		d. Jewel's Butterfat Garnet		
South View Flasha Betty	4-4	305-2X	8804	414
s. Metzger Farms Honor Flash		d. South View Butterfat Betsy		

MORTON BROTHERS & BAIRD, LEONARD, MORTON DAIRY FARM, LEBANON

Green Acres Lomens Lois	5-3	305-2X	8174	461
s. Eagle Valley N. Lomen		d. Green Acres Royal Lenore		

NEWBY, JOHN L., SHERIDAN

Fabrons Karen	2-0	305-2X	7763	403
s. Fabron's Charmer		d. Prince Crocus Candy Kate		

ORSBURN, FRANCIS & DAUGHTERS, ORSBURN'S FARM, KOKOMO

Trixie of Orsburns Farm	3-7	299-2X	9841	461
s. Grain Meadow Whirlwind's Ace		d. Alice of Orsburn's Farm		

RIGGS, OSCAR M., GREEN RIDGE FARM, EVANSVILLE

Green Ridge Romulus Jane	3-9	305-2X	12596	620
s. Alpha Hardwick's Romulus		d. Green Ridge Dicta Jeanette		

SKIRK, BEN M., BELL LAWN FARM, GOSHEN

Bell Lawn Butterfat Oriole	3-0	305-2X	7983	405
s. Yellow Creek B. Prince		d. Clearland Heartsease Lark		

SIESS, FRED & ARTMAN, ALTA, BIG SPRINGS FARM, LEBANON

Big Springs M Carnation Star	3-8	305-2X	8851	446
s. McDonald Farms S. Masterman		d. Big Springs B. Carnation Pet		

STANER, RICHARD & SONS, GREEN TREE FARM, ARGOS

Green Tree Colonels Nell	4-2	340-2X	9107	457
s. Green Tree Jewel's Colonel		d. Green Tree Quenella		

STULTZ, RAYMOND & SON, SANDCUT GUERNSEY FARM, TERRE HAUTE

Sandcut Ideal C Melba	3-4	365-2X	11440	586
s. Golden Grange Ideal Caesar		d. Sandcut Supreme May		

WEAVER, OSCAR R., YELLOW CREEK MEADOW FARM, GOSHEN

Yellow Creek Butterfat Julia	2-2	365-2X	9694	530
s. Yellow Creek Rosen Duke		d. Yellow Creek S. Jewel		

WEAVER, OTIS, WILLOW SPRING FARM, GOSHEN

Willow Spring Kings Dutchess	3-11	365-2X	13067	661
s. Willow Spring Noble King		d. Willow Spring Prize Dainty		
Willow Spring B Dilligent	3-2	320-2X	9764	535
s. Yellow Creek R. Beacon		d. Willow Spring V Dolly		

WELDY, MAURICE L., DR. & MRS., MAURANA FARM, GOSHEN

Maurana Beauty	5-7	322-2X	10128	523
s. Mulhocaway Beauty Butterfat		d. Maurana Master's Dolly		
Maurana Kings Beda	3-8	363-2X	10388	545
s. Maurana Grace's King		d. Maurana Master's Bernice		
Maurana Kings Patsy	3-2	302-2X	6080	435
s. Maurana Grace's King		d. Wilgorlan Farms Patty		
Bo-Kay Keyman Gwen	6-2	365-2X	13572	715
s. Maurana Master's Keyman		d. Trudy's Cinda		

WENGER, RUSSELL J., VALLEY SET FARM, GOSHEN

Valley Set Boosters Netoria	2-4	305-2X	7601	403
s. Valley Set's Yankee Booster		d. Valley Set Stars Nina		

YODER, HAROLD C., PASTURE HAVEN FARM, SYRACUSE

Pasture Haven Elanor	3-0	365-2X	9350	496
s. Wilgorlan Farms Statesman		d. Pine Manor King's Rose Elaine		
Kathmar Statesman Leona	4-9	365-2X	13452	733
s. Wilgorlan Farms Statesman		d. Kathmar Lee Ramona		
Pasture Haven S Marigold	2-8	365-2X	10208	539
s. Wilgorlan Farms Statesman		d. Russ-Glo May		

YODER, WILLARD O., FAIRLANE FARM, TOPEKA

Golden Grange Ideal Angeline	9-3	305-2X	11119	490
s. McDonald Farms Augusta's Ideal		d. Golden Grange R. Evangeline		

YOUNG, WALTER L. & SON, GRAIN MEADOW GUERNSEY FARM, GREENTOWN

Rhoda of Breezy Inn	9-10	276-2X	8282	436
s. Coldspring's Beauty's Archer		d. Bil-fran Diamond		
Fairlawn K Flirt	8-9	272-2X	8636	515
s. Fairlawn H. Eastern King		d. Fairlawn Performer's Melody		
Grain Meadow Oberlands Joyce	5-5	348-2X	11414	469
s. Welcome In Clara's Oberland		d. Grain Meadow Chum's Joyce		

IOWA

DENGLER, WALTER A., JR., WALLAINE FARM, DAVENPORT

Wallaine Farm Patty	8-1	294-2X	10067	498
s. Curtiss Candy Baron		d. Wallaine Farm Patricia		
Marietts Marylena	8-7	305-2X	9973	554
s. Peck's Achievement's Flash		d. Marietta's Mariet		

DICKMAN, GEORGE & HENRY, GARNAVILLO GUERNSEY FARM, GARNAVILLO

Pre-Eminent Romola	6-2	305-2X	10144	489
s. Pre-Eminent Sarge		d. Pre-Eminent Lady May		

FITZPATRICK, LEO H., GREEN VALLEY GUERNSEY FARM, DUBUQUE

Green Valleys Zora	6-3	313-2X	8532	444
s. Elmwood Senator		d. Green Valley's Zorine		
Green Valleys Patsy Lou	5-9	365-2X	12984	593
s. Elmwood Senator		d. Green Valley's Pansy		
Green Valleys Iona	3-9	338-2X	11108	515
s. Elmwood Superiors Sultan		d. Green Valley's Irene		

LAGE, ROBERT H., STEDE WELL FARM, DAVENPORT

Dennis Farm Fore Delight	5-2	305-2X	10857	517
s. McDonald Farms Fore Noble Lad		d. Dennis Farm High Deloris		
Stede Wells Nanette	3-8	305-2X	8177	456
s. Stede Well's Levity Bruce		d. Stede Well's Nan		
Stede Wells Elva	3-8	305-2X	8877	426
s. McDonald Farms Don's Recruit		d. Stede Well Ila's Iris		

KEEP YOUR REGISTRATIONS UP-TO-DATE

Stede Wells Glow	3-4	305-2X	10525	540
s. Stede Wells Don Recruit		d. Stede Well Ella		
PANCRATZ, ARNOLD M., ELMWOOD FARM, DUBUQUE				
Elmwood Astra	6-9	365-2X	12448	616
s. Elmwood Senator		d. Green Valley's Luetta		
Elmwood Bunny	3-11	348-2X	12334	646
s. Wey Acres Colonel's Superior		d. Little Blossena of City View		
Elmwood Anita	3-5	365-2X	9498	537
s. Wey Acres Colonel's Superior		d. Pleasant Ridge Ruth		
Elmwood Cara	2-6	365-2X	9267	489
s. Elmwood Nero		d. Elmwood Cynthia		
Elmwood Diantha	2-3	365-2X	10585	575
s. Elmwood Nero		d. Elmwood Erna		

KANSAS

BERTHOLF, W. H. & SON, GREEN PASTURES FARM, WICHITA				
Bertholfs C L Courtesy	2-6	305-2X	7900	385
s. Northern Commodore		d. Bertholf's V L Lola		

LOUISIANA

JOHNSON, M. L., CLOVER LEAF GUERNSEY FARM, MONROE				
Benign Pals Cuero Flotilla	2-10	305-2X	8383	408
s. Fairlawn Actor's Pal		d. Count Bellow's Cuero		

MAINE

GARDINER, R. H., OAKLANDS FARM, GARDINER				
Sunrise Lassies Nancy	6-7	305-2X	9852	508
s. Tarbell Golden Marmion		d. Sunrise Palot's Lassie		
Oaklands M Beauty	3-8	305-2X	9040	525
s. Tarbell Golden Marmion		d. Oaklands Glamour Girl		
Oaklands M Vega	3-7	277-2X	7815	411
s. Tarbell Golden Marmion		d. Oaklands Evening Starlet		
Oaklands Valentine	3-0	291-2X	6997	395
s. Harrington's Julian Victor		d. Oaklands Gay Priscilla		
GREENLAW, VERA, GREENLAW FARM, BELFAST				
Greenlaw Farm Vane	8-0	305-2X	11071	545
s. Sterlingold Prince Victor		d. Greenlaw Farm Princess Edith		

MARYLAND

¶BARTON, CHARLES E. & SON, SPRING BROOK FARM, QUEEN ANNE				
Spring Brook K Quaint	2-1	305-2X	7690	407
s. McDonald Farms Pre Kelvin		d. Spring Brook Butter Queen		
BROWN, FRANK D., JR., MOUNT ARARAT FARMS, PORT DEPOSIT				
Mt. Ararat Bright Pixie	3-4	305-2X	11706	605
s. Rosewood Royal Beacon		d. Mt. Ararat Rose Kermia		
EVERETT, EARLE J. & SONS, DOGWOOD FARM, CHURCH HILL				
Dogwood Countrymans Sunshine	7-7	305-2X	11027	470
s. Langhurst Countryman		d. Dogwood Sunshine Girl		
Maywood C Sylvania	7-3	305-2X	10019	438
s. Langwater Cambra		d. Maywood Sylvia Jean		
MILES, CLARENCE W. & ELEANOR A., BLAKEFORD FARM, QUEENSTOWN				
Mt. Ephraim Country Clarissa	5-9	305-2X	8495	438
s. Coldspring's Romulus Comet		d. Haldane's Clematis of Conquay		
Barbadoes Anita	3-5	302-2X	9059	408
s. Confident Bell Boy		d. Barbadoes Ava		

MASSACHUSETTS

EDGEWOOD FARM, NORTH ANDOVER				
Edgewood Kings Brownie	9-2	345-2X	10231	497
s. Flying Horse Colonel's King		d. Edgewood Belfast's Nymph		
Edgewood Masters Caroline	4-3	309-2X	10340	487
s. Flying Horse Clair's Master		d. Edgewood Hollistans Charlene		
Flying Horse Harmony Twilight	2-3	365-2X	10924	538
s. Flying Horse Melody Master		d. Flying Horse General's Dawn		
SOUZA, RALPH M. & MARY H., ELMHAVEN, SOUTH WESTPORT				
Elmhaven Noble Valentine	4-1	303-2X	10097	495
s. Dunwalke Beauty's Horatio		d. Elmhaven G. Vanity		
Lynbrook Cherub Annetta	3-8	277-2X	8088	408
s. Lynbrook Anita 2d's Cherub		d. Lynbrook M. B. W. Ann		

MICHIGAN

HETZNER, HENRY & SONS, SAGINAW				
Morninglory Irene	7-7	305-2X	9663	443
s. Langmeadow Master		d. Morninglory Sadie		
Morninglory Darlene	4-6	305-2X	10667	466
s. Welcome In Valor Lynn		d. Morninglory Claudette		
Morninglory Maxine	4-2	305-2X	11505	596
s. Welcome In Valor Lynn		d. Morninglory Fern		
Morninglory Mandy	2-10	305-2X	9564	441
s. Welcome In Valor Lynn		d. Morninglory Goldie		
PATTERSON, JOE C. & SONS, HOMEWARD FARMS, REED CITY				
Homeward Kings Rose	7-6	305-2X	10546	518
s. Homeward Remus King		d. Homeward Sunbeam		
SCHWASS, CARL A. & SON, SPRINGDALE FARMS, SCOTTVILLE				
Springdale Rangers Lila	5-9	365-2X	10733	584
s. Meadow Lane Ranger		d. Springdale Prince's Lois		
Springdale Foremans Babe	3-11	365-2X	16836	691
s. Fawn Isle Farms Foreman		d. Springdale Prince's Bunny		
Springdale Dons Bernice	4-1	305-2X	10572	454
s. Levelland Farms King Don		d. Springdale Jupiter's Beauty		
Springdale Dons Mercedes	3-0	365-2X	12647	555
s. Levelland Farms King Don		d. Springdale Myrtle's Mertie		

MINNESOTA

ANGESTMAN, KENNETH W., ANGSTMAN GUERNSEY FARM, MORA				
Cinderella of Silver Valley	12-5	305-2X	10171	412
s. Mischief Majesty of Seymour		d. Kay of Silver Valley		
KELLEY, JAMES E., SPRUCE SHADOWS FARM, MINNEAPOLIS				
Boulder Bridge D Bridget	9-2	305-2X	8241	496
s. Boulder Bridge Design		d. Boulder Bridge Lobella		
KJOME, OLAF J., VALLEYLAND FARM, SPRING GROVE				
Valleyland Noranda	3-4	305-2X	7662	399
s. Ideal's Susie's Admiral		d. Valleyland Rhea		
MOORE, F. J., SHAMROCK FARMS, SILVER LAKE				
Zeitlers Prediction Eldorado	9-9	305-2X	10238	513
s. McDonald Farms Prediction Jr.		d. Sun Set Eldorado		
Shamrock Amelias Anette	7-3	305-2X	10495	490
s. Wey Acres Colonel's Sensation		d. Meyer Farm Paddy's Amelia		
Fairlawn Actors Spruce	4-5	305-2X	10007	519
s. Fairlawn Peerless Actor		d. Fairlawn K. Muriel		
Shamrock Beauty A Doral	3-10	305-2X	10341	528
s. Lookout Valley M Beau Gay		d. St. Albans Monarchs CA Beauty A		
Shamrock Le Star	2-9	305-2X	9089	441
s. McDonald Farms Le Varden		d. Stringtown Star		
Shamrock Le Aquila	2-10	305-2X	8715	409
s. McDonald Farms Le Varden		d. Shamrock Cecile's Aquila		
Shamrock Le Babs	2-7	305-2X	7106	380
s. McDonald Farms Le Varden		d. Burton Lane Romulus Royal Babs		
Shamrock Le Betty	2-4	305-2X	8342	418
s. McDonald Farms Le Varden		d. Shamrock Leola's Betty		
Shamrock Le Leola	2-5	305-2X	8377	393
s. McDonald Farms Le Varden		d. Pleasant Ridge Leola		
SANITARY FARM DAIRIES, INCORPORATED, SANFADAIR FARM, MAHTOMEDI				
Sanfadair Royal Annette	10-3	305-2X	9225	417
s. Langwater Sir Royal		d. Sanfadair Danny's Annette		

MISSISSIPPI

¶GILL, DAN B., NESBIT				
Rosalees Princes Annie	2-4	305-2X	8990	486
s. Charmer's Gloria's Prince		d. Gill's Duke's Ben's Rosalee		

MISSOURI

SECKER, GIRARD B., MAIZELAND GUERNSEY FARM, HANNIBAL				
Maizeland Blossoms Bloom	12-0	305-2X	9437	445
s. Fairmount Master's Nobleman		d. Flossie's Golden Blossom		
STERLING INDUSTRIES, INCORPORATED, PRE-EMINENT GUERNSEY FARM, GALLATIN				
Pre-Eminent Ops	8-2	365-2X	12163	542
s. Foremost Acme 25th		d. Pre-Eminent Dora		
Partridge Demoiselle	6-9	365-2X	11407	552
s. Fairlawn K. Warrior		d. Partridge K. H. Dipper		
Blugrass Valley S Hannah	2-6	365-2X	11582	533
s. Foremost Footprint's Superior		d. Foremost J. C.'s Hagar		
Pre-Eminent Jolly Caree	2-1	365-2X	11145	533
s. McDonald Farms Jolly Valerian		d. Ideal's May Royal's Marie		
Pre-Eminent Sunny Cleopatra	2-1	365-2X	8724	432
s. Hominy Hill Sonny		d. Hominy Hill R. K. Ladyship		
Ideals Marcons Velvet	3-5	305-2X	8396	403
s. Ideal's Marcon		d. Ideal's Admiral's Velvet		

MONTANA

GROSSKOP, FRED, GROSS ACRES GUERNSEY FARM, BILLINGS				
Gross Acres Bings Rosette	5-7	305-2X	9322	540
s. Schroeder's Yellowstone Bing		d. Guion's Golden Zasu		

NEBRASKA

BREMER, ARNOLD F., FAWNLYN FARM, PALMYRA				
Fawnlyn Knights Katharine	2-3	305-2X	8241	411
s. Skyline Lee's Knight		d. Fawnlyn Kingman's Kaye		
LIEBERS, O. H. & SON, SKYLINE FARMS, LINCOLN				
Skyline Vagabonds Gracelind	3-4	305-2X	10129	489
s. Skyline Distinctive's Vagabond		d. Skyline Gracelee		
Skyline Victorys Holly	2-3	305-2X	7909	414
s. McDonald Farms Supreme Victory		d. Skyline Triumph's Honoria		
MULLER, JOE P., JO-BE FARM, VALLEY				
Jo Be C Ha Claribel	10-9	305-2X	9542	439
s. Skyline Clara's Hercules		d. Edgewater Royal Pat		
Jo Be Chums Edith	8-11	305-2X	8571	456
s. Jo-Be Challenger's Chum		d. Lorna of Jo-Be		
Jo-Be Dudes Gretta	7-4	305-2X	9878	471
s. Coldspring's Noble's Dude		d. Jo-Be Challenger's Charm		
Skyline Lees Peggy	5-4	292-2X	9999	498
s. McDonald Farms Le Skyline		d. Rosebud Farms Phyllis		
Jo-Be Generals Inette	4-6	305-2X	10309	460
s. Jo-Be Kadi's General		d. Jo-Be Kadi's Frazee		
Katrina Alert Amy	4-6	305-2X	10748	556
s. Elm Farm Alert		d. Katrina of Random Acres		
Jo-Be Nobles Joy	4-5	297-2X	10401	491
s. Jo-Be Dude's Noble		d. Jo-Be Kadi's Carlotta		
PFEIFFER, WALTER R. & HERMAN W., PFEIFFER FARMS, ARLINGTON				
Midland G Gold	3-4	305-2X	9046	494
s. Midland M General		d. Larry's Golden Glo of Omar		
ROBERTS DAIRY COMPANY, ROBERTS GUERNSEY FARM, ELKHORN				
Lilys Gold Star Queen	7-5	305-2X	11785	565
s. McDonald Farms Gold Star		d. Secret's Butterfat Lily		
High Views Queen Beth	4-1	305-2X	8890	514
s. Normandy Baronet		d. High View Pride's Rose		
Roberts Farm Colonels Kandy	3-9	305-2X	10852	542
s. Flying Horse Clara's Colonel		d. Prairie Lodge Kamalin		
Roberts Farm K Fay	3-3	305-2X	8723	482
s. Meadowbrook's Valiant's King		d. Garnavillo Faithful		
Roberts Farm K Laura	2-8	305-2X	8108	410
s. Meadowbrook's Valiant's King		d. Meadow Lodge Larsusan		
Roberts Farm L Fairy	2-6	305-2X	9342	434
s. Rosebud Farm C. Lincoln		d. Roberts K Fran		

Regular Registration, Like Continuous Testing, Makes Your Guernseys Worth More . . .

NEW HAMPSHIRE

FRANKLIN, MABEL C., HOB NOB FARM, DOVER
Ideals Superiors D Sue 3-8 365-2X 18361 1035
s. Ideal's Superior d. Ideal's Claremont's D. Susie
¶HOOD, GILBERT H., JR., HOOD FARM, DERRY
Hood Kroft Noble S Autumn 2-3 305-2X 8390 403
s. Yellow Creek King's Noble d. Hood Kroft S. Autumn

NEW JERSEY

ALDERNEY DAIRY COMPANY, ALDERNEY BROOKLAWN FARMS, MORRIS PLAINS
Perona Conqueror Dora 4-6 305-2X 9532 496
s. Hominy Hill Conqueror d. Perona King's Fantasy
Glengeran Fortunes Carol 2-9 305-2X 9853 466
s. Fairlawn K. Fortune d. Glengeran Leader's Carol
Brooklawns Annaette 2-10 305-2X 8042 478
s. LushAcres Boswells Monarch d. Bandleader's Anna
Brooklawns Lauraette 2-10 305-2X 7529 392
s. Coldspring's King's Quince d. Brooklawn Trumpeter's Laura
ASTALOSH, PAUL, JR., HILLCREST FARM, PENNINGTON
Hillcrest Hilda 6-4 305-2X 10557 510
s. Langwater Design d. Hillcrest Hanna
Hillcrest Designs Bonny 3-0 305-2X 9477 440
s. Langwater Design d. Hillcrest Bonny Bee
BASSETT, WILLIAM B. K., STAR VALLEY, POTTERSVILLE
Star Valley Colorado 11-10 305-2X 10236 510
s. Kilmac Tarquinie's Independent d. Star Valley Lan Lilly
BELLE TERRE FARMS, INCORPORATED, FREEHOLD
Delwake Kings Lucia 7-9 305-2X 10826 510
s. Mulhocaway Meadow King d. Delwake Tocsin's Lass
Delwake G H Mars 7-0 305-2X 12313 519
s. Gwynllan Hardwick d. Delwake Gabriel's Venus
Delwake Monitors Ivy 5-3 305-2X 10377 542
s. Delwake Gab's Monitor d. Delwake Ivy
Belle Terre Marvel Steffie 3-9 305-2X 8617 413
s. Delwake Gab's Marvel d. Delwake Hardwick Stefanie
Belle Terre Constant Dawna 2-1 305-2X 8109 384
s. Fairlawn Hornet's Constant d. Applebrook Prediction's Dawna
Fairlawn Peers Debbie 2-0 305-2X 7998 401
s. Sportsman's Earnest Peer d. Fairlawn K. Debutante
CARRE, HARRY, CARREMONT FARM, PRINCETON
Carremont H Freida 6-7 305-2X 9941 491
s. Glenburnie Resolute's Heritor d. Carremont Freida
CORY, ROBERT, GUERNSEYLEA FARM, HACKETTSTOWN
Guernseylea's Mardi E. Donna 7-6 305-2X 8536 456
s. Winlochan Emperor d. Guernseylea's M. Donna
Guernseyleas's Leader's Flower 5-4 305-2X 9423 479
s. Evanbrook's Leader d. Guernseylea's Emperor's Flower
DAY, THELMA & ALAN, INNISFREE MANOR, BASKING RIDGE
Innisfree H. Patty 6-5 305-2X 12691 588
s. Langvalley Dainty's Hornet d. Innisfree Romulus' Clover
Innisfree Noble Prudence 5-6 305-2X 8708 481
s. Innisfree Nobleman d. Innisfree King's Dolly
HOBLER, ATHERTON W., WOODACRES FARM, PRINCETON
Rosalayn Masters Mary May 2-4 365-2X 17168 865
s. Cedarcroft Master's Sweepstake d. Rosalayn Marketa May
LASLOCKY, S. R., MILLSIDE FARMS, RIVERSIDE
Millside Tims Mrs. James 7-3 305-2X 9554 452
s. Haddon's Ram Tim d. F. R.'s Millside Mrs. James
Millside Roscoe's B. P. Rosedale 4-5 305-2X 10093 533
s. Maplemoor's Roscoe d. Millside Tim B. Pan's Rosedale
TURNBULL, WILLIAM, TEVIOT FARMS, FAR HILLS
Teviot Climax Caroline 2-11 305-2X 8278 407
s. Haddon's M. Climax d. Teviot Butterfat Coy
WESCOTT, L. B., MULHOCAWAY GUERNSEYS, ROSEMONT
Mulhocaway Holly Maud 6-10 305-2X 9808 490
s. Mulhocaway Butterfat Hollirex d. Mulhocaway Bell Maisie
WILLADSEN, PAUL S., FERNBROOK FARM, BORDENTOWN
Inga N K Bella 3-3 305-2X 8992 459
s. Coldspring's Beauty Noble King d. Inspiration's Inga
Belleflower I Anna 2-3 305-2X 8027 415
s. Levity Inspiration d. Merrimac's Belleflower
WINSTON, JOHN L., MR. & MRS., MT. PAUL FARM, GLADSTONE
Mt. Paul Prim 4-8 305-2X 9957 487
s. Mt. Ararat King Krishna d. Mt. Paul Promise

NEW MEXICO

TAYLOR, J. W., CHELTEN FARM, LAS CRUCES
Chelten Cals Merna 8-11 305-2X 8218 430
s. Adohr Valor's Cal d. Majestic's Merna
Manzano View Dandys Paschal 2-5 292-2X 8223 415
s. Adohr Johanna Dandy d. Snow Summit Paschal
Chelten Hardwicks Pauline 2-4 305-2X 9710 419
s. Fairlawn K. Hardwick d. Chelten Norbeau's Pearlette
WASMER, C. L., WAS-MERE FARMS, ALBUQUERQUE
Hillcrest Matchmaker Clarice 8-2 305-2X 8614 447
s. Meadow Lodge Matchmaker d. Baird's Clara of Butterking

NEW YORK

ANDRUS, JULIA DYCKMAN MEMORIAL, INCORPORATED, BOURNEDALE FARMS, YONKERS
Bournedale Coronets Bessie 2-3 305-2X 7625 428
s. Bournedale Majesty's Coronet d. Bournedale Lincoln's Beryl
BEGENT, G. C., JR. & G. C., ESTATE, BEGEACRES FARM, ITHACA
Begeacres Rowena 7-6 272-2X 10170 452
s. Douglaston Baron Kenyon d. Begeacres Drusilla
Begeacres Noble May 3-6 305-2X 7874 413
s. Begeacres Priam's Noble d. Begeacres May Wildair
CHRISTAL, HENRY I., HANOVER HILL FARM, YORKTOWN HEIGHTS
Far West D. Welcome 5-7 305-2X 10018 452
s. Wandamere Phyllis's Developer d. Far West Lady Welcome
CORNELL UNIVERSITY-McDONALD FARMS, CORTLAND
McDonald Farms S Kanova 13-10 305-2X 9513 544
s. McDonald Farms Steadfast d. McDonald Farms Imogene
Pine Grove S Otiala 9-7 305-2X 10858 506
s. McDonald Farms Speculator d. Silver-Forest Trutwin
McDonald Farms Jolly Thella 5-10 305-2X 8839 467
s. McDonald Farms High Neptune d. McDonald Farms Ideal Nova
McDonald Farms Le Valkyrie 5-1 305-2X 8946 482
s. McDonald Farms S. Leader d. Hidden Valley Fancy
McDonald Farms Rival Wistaria 4-6 293-2X 8058 422
s. McDonald Farms Pre Rival d. McDonald Farms Elegance
McDonald Farms Thors Wee Maid 3-8 305-2X 9887 566
s. McDonald Farms Pre Thor d. Franchester Bright Laughter
McDonald Farms Supreme Wallie 3-7 305-2X 11589 553
s. McDonald Farms Le Supreme d. McDonald Farms Miss Tingle
McDonald Farms Miss Zola 3-6 303-2X 8890 461
s. McDonald Farms Premier d. McDonald Farms King's Kindness
McDonald Farms Miss Artist 2-3 305-2X 8798 511
s. McDonald Farms Premier d. McDonald Farms Fine Turquoise
HYLAND, HELEN S., POND ACRE FARM, CHARYVILLE
Feura Peerless Tressa 9-8 365-2X 14124 634
s. Caumsett Peer d. Feura Noble Tressa
McDonald Farms Peri Rainbow 8-2 365-2X 12654 579
s. McDonald Farms Fore Traveler d. McDonald Farms Just Neenah
JOHNSON, WALTER & SON, NORTH FARM, CHAZY
North Farm Martins Maid 3-4 305-2X 8277 403
s. Douglaston Challenger's Martin d. North Farm Tranquil's Martha
North Farm Martins Brenda 2-6 305-2X 8421 371
s. Douglaston Challenger's Martin d. North Farm Tranquil's Bertha
KLAUS, CATHARINE & CLARENCE, SUNNY ACRES, CLINTON CORNERS
Sunny Acres Noble Pussy 4-8 305-2X 9460 420
s. Twin Birch Noble d. Sunny Acres Pal's Kitty
McDONALD, J. M., JR. & McJUNKIN, ELEANOR F., CORTLAND
McDonald Farms Miss Tilly 6-5 305-2X 10523 571
s. McDonald Farms Premier d. McDonald Farms Le Priscilla
Henslee Farms V Marcia 3-9 305-2X 11203 528
s. Henslee Farms Galahads Virgel d. Welcome In Clara March
McDonald Farms Miss Arabella 2-4 305-2X 8125 439
s. McDonald Farms Premier d. McDonald Farms S. Permelia
¶OUTHOUSE, RICHARD P., MAY RICH FARM, CANANDAIGUA
Lady of May Rich 2-2 305-2X 9330 422
s. Spring Meadow Marvel d. May Rich Travelers Lady
¶PECK, WILLARD H., WELCOME STOCK FARM, SCHUYLERVILLE
Welcome Challengers Waterfal 6-10 305-2X 9440 472
s. Douglaston Vivian's Challenger d. Waterfal of Welcome Stock Farm
PINE HILL FARM, KATONAH
Guernshaw Clippers Berry 3-4 305-2X 12587 539
s. Quincy Cavalier's Clipper d. Guernshaw Foremost Pre Beth
Perona Farm A Alma 3-5 305-2X 10279 451
s. Hominy Hill Achievement d. Perona Greylord Alma

NORTH CAROLINA

BELMONT VIEW FARMS, INCORPORATED, FRANKLIN
Belmont View Valors Quality 3-9 305-2X 8456 421
s. Grand View B. Predictors Valor d. Belmont View Gazer Quality
Belmont View Max Chic 2-6 318-2X 8273 408
s. Pee Dee Master Max d. Belmont View Brilliant's Chic
Belmont View Remus Etta 2-0 305-2X 8339 388
s. Langcroft Lord Remus d. Belmont View Hardwick Etta
Belmont View Jims Lona 2-0 305-2X 7880 359
s. Belmont View Hardwick Jim d. Lona of Sunny Belle Acres
¶BLACKWELDER, P. B., TWIN BROOK FARM, MOCKSVILLE
Twin Brook Majestic Dutchess 3-7 286-2X 7860 432
s. Maegeo Steadfast's Majestic d. Duke's Dutchess of Beech Park
¶BRADSHAW, A. H., OAKRIDGE FARM, VALDESE
Oakridge K Silvia 2-5 305-2X 8150 381
s. Oakridge Mollie's King d. Oakridge Count's Silverqueen
BROOKBERRY FARM, WINSTON-SALEM
Brookberry Miss Heather 2-6 305-2X 8468 422
s. Western Glow Achievement d. Osborne Hill Baron's Hope
Brookberry Miss Frances 2-5 305-2X 8354 410
s. Western Glow Achievement d. Lauxmont Fashion's Decor
Brookberry Miss Tinkle 2-5 305-2X 8573 447
s. Western Glow Achievement d. Brookberry Lone Jingle
Brookberry Fashions Rattle 2-5 305-2X 7127 376
s. Two Brooks Fashion d. Two Brooks Clatter
Brookberry Fashions Delight 2-5 305-2X 7872 406
s. Two Brooks Fashion d. Brookberry Peer's Divine
Pasturelands Peer Rheta 2-5 305-2X 8785 399
s. Brookberry Peer's Portent d. Afton's Dan's Rheta Ro
¶CARLSON, LAURINDA R., CARLSON FARM, GREENSBORO
Skuggek Raider Augusta 2-5 305-2X 9550 482
s. Lady Augusta Ideal's Raider d. Skuggek Star Pearl
¶CARR, HENRY C., GUERNSDEL FARM, CHAPEL HILL
Ruperts Nettie 14-4 305-2X 10560 478
s. Crossdaile's Prince Rupert d. Nonette
Guernsdel Maxim Baroness 7-11 295-2X 8040 457
s. Bournedale Maxim's Duke d. Guernsdel Choice Bea
Guernsdel Maxim Fantasy 3-11 305-2X 10820 521
s. Bournedale Maxim's Duke d. Guernsdel Princess Fern
Guernsdel Gilda 2-9 305-2X 7100 401
s. Riverview Golden Foremost d. Riverview Golden Gertrude
Guernsdel Squires Thelma 2-8 305-2X 8210 410
s. Guernsdel Prince Godfrey d. Guernsdel Maxim Tilly
Guernsdel Maxim Vanessa 2-7 305-2X 7000 386
s. Bournedale Maxim's Duke d. Guernsdel Noble Vivien
HILL, GEORGE WATTS, QUAIL ROOST FARMS, ROUGEMONT
Quail Roost Herald Rose 3-3 305-2X 9986 522
s. Quail Roost Super Herald d. Quail Roost Old Rose
LANE, CLYDE, HAPPY ACRE'S DAIRY FARM, BELVIDERE
Bayville Le Gertrude 3-6 305-2X 9175 458
s. Bayville General Lee d. Whippernock's Lady Gertrude
¶McPHERSON, THOMAS R., McPHERSON FARMS, MEBANE
McPherson Farms Princes Joy 4-10 305-2X 8740 444

KEEP YOUR REGISTRATIONS UP-TO-DATE

s. Guernsdel Prince Preston — d. McPherson Farms Ray Mamie
McPherson Farms Princes Jess 4-7 305-2X 8970 473
s. Guernsdel Prince Preston — d. McPherson Farms Ray Jessica
MIMS, ALLAN C., ALLAN MANOR FARM, ROCKY MOUNT
Florene Cleo 8-0 356-2X 11213 573
s. Idylbrook Cleopatrick — d. Noble Laddie's Florene
Avalon Brilliant Evelyn 6-4 305-2X 11128 513
s. Langwater Brilliant — d. Avalon Levity Edna
Allan Manor P R Felicity 2-8 305-2X 8174 420
s. McDonald Farms Pre Reveiler — d. Valkyrie Milton's Felicia
Allan Manor Hera Lassie 3-1 365-2X 8202 534
s. Quail Roost Hilda's Maxim — d. Woodvale Leader's Lassie
¶MOUNTAIN EXPERIMENT STATION, WAYNESVILLE
Mountain A Aphrodites Chene 5-3 305-2X 8840 442
s. Lockshore Aphrodite's King — d. Quail Roost Bright Chene
¶NORTH CAROLINA STATE COLLEGE OF AGRICULTURE, RALEIGH
Precedent Perfection Wenda 6-5 305-2X 12590 564
s. Klondike Perfection — d. Woodside Herman's Wanda
N. C. State Jewelers Fancy 3-6 305-2X 7990 428
s. Precedent Perfection Jeweler — d. Precedent Performer Loma
¶SHOAL FALLS FARM, INCORPORATED, HENDERSONVILLE
Shoal Falls Nobleman Flossie 4-3 305-2X 10700 474
s. Shoal Falls Golden Nobleman — d. Fairlawn F. P. Irome
Shoal Falls Honors Charmain 3-4 305-2X 8980 486
s. Nyala Honor's Premier — d. Gardenville Golden Charm
¶STOKES, E. S., GOLDPRINT FARM, LINWOOD
Goldprint Kay Susann 2-5 305-2X 6260 375
s. Quail Roost Bfat Calif — d. Gracious Rose Ann

OHIO

ADKINS, CHARLES P., CLEARVIEW FARM, SAINT HENRY
Clearview Pine Maggie 8-1 305-2X 9399 462
s. Lone Pine Freeman — d. Clearview's Q. V. Margie
ANDERSON, WILBUR & HANNA, W. W., URBANA
Squareacres M Natalie 2-9 305-2X 8040 422
s. Mayflower's H. Marksman — d. Brock's Clara Neptune
Squareacres M Gladys 2-8 305-2X 8468 408
s. Mayflower's H. Marksman — d. Mayflower's Honor Gift
BARTON, ROBERT & CHANNELL, PAUL, MELODY MOUND FARM, SABINA
Nu Maid Actor Wishful 4-0 287-2X 7659 412
s. Nu-Maid Actor — d. Nu-Maid Wishful
Milmoores Fashion Zoa 3-6 296-2X 8330 467
s. Milmoore's Fashioner Fashion — d. Milmoore's Zoe
Milmoores Fashion Pride 3-3 305-2X 9522 503
s. Milmoore's Fashioner Fashion — d. Milmoore's A. Pride
BLACK, ROGER A., RAEMELTON FARM DAIRY, MANSFIELD
Raemelton Kella Maxine 2-5 305-3X 8477 449
s. Franchester Kella's Majesty — d. Raemelton Sentry Mamie
BOLTON, CHARLES B., FRANCHESTER FARMS, WEST SALEM
Franchester Perky Labelle 6-7 305-2X 9158 456
s. Gayoso Levity Peer — d. Franchester Free Labelle
Charmels Hi Peers Linda 5-3 305-2X 9989 431
s. McDonald Farms High Noble Peer — d. Coldspring's Noble's Berlinda
CEDAR BROOK FARMS, INCORPORATED, BELLVILLE
Cedar Brook General Elite 5-2 305-2X 8683 468
s. Flying Horse Rosemary General — d. Cedar Brook Levity Josie
Rockbottom Inkas Callie 7-3 305-2X 10933 439
s. Coldspring's B. R. Inka — d. Rockbottom Lad's Connie
Cedar Brook C G Gipinda 3-7 305-2X 9451 434
s. Flying Horse Clarinet General — d. Wey Acres Colonel's Fay
FARNHAM, MEADE & SON, AL-PHINE GUERNSEY FARM, EDGERTON
Al-Phine G Lads Amelia 8-10 305-2X 9775 496
s. Fireside Gay Laddie — d. Al-Phine Alma's Amy
Al-Phine Supreme Charming 5-4 365-2X 12624 657
s. Al-Phine Lads Prediction — d. Al-Phine Charming Nettie
Al-Phine Stars Iota 4-5 305-2X 9779 504
s. Franchester Free Wistar — d. Al-Phine Illustrious Iola
Al-Phine Butterfat Beauty 4-5 298-2X 7608 419
s. Western Glow C. F. Mainmast — d. Al-Phine Lad's Butterfat
Al-Phine Stars Charity 2-8 305-2X 9646 399
s. Franchester Free Wistar — d. Al-Phine Supreme Charming
Al-Phine Royal Nettie 2-3 305-2X 10821 456
s. Rosewood Royal Commander — d. Al-Phine Bright Nettie
Al-Phine Char Nanette 2-1 305-2X 8039 374
s. Al-Phine Bright Onward — d. Lone Creek Northerner's Nettie
FISHER, ARTHUR & SONS, LONDON
Leaders Linda Belle 2-1 305-2X 7644 354
s. Ansmil Fairlawn Leader — d. King George's Belinda
FRAHM, HOMER, GRAND LAKE FARMS, CELINA
Grand Lake Deacons Lela 2-10 305-2X 8462 401
s. Franchester Hornet's Deacon — d. Grand Lake Shah's Lily
GIESSLER, T. A. & SONS, NATURAL GROVE FARM, CONVOY
Natural Grove Lola L B 4-4 305-2X 8487 435
s. Curtiss Candy Loyal Curtiss — d. Natural Grove Lassie B
GREENWOOD, W. G., GREENWOOD FARM, NEWPORT
Greenwood Arnold Mamie 4-7 305-2X 9173 425
s. Jaetardale Forward's Arnold — d. Greenwood Comrade Minnie
HANSEN, ARTHUR & SONS, GRAY HAVEN FARM, BELLEVUE
Gray Haven Colonels Rose Ann 8-2 305-2X 14095 631
s. Franchester Mystic Colonel — d. Gray Haven Argo's Rosebloom
Bens Grand Melba 7-5 305-2X 12381 582
s. Penn Villa's Grandmore — d. Ben's Prediction Lass
Gray Haven Lads Pinky 2-2 305-2X 7674 386
s. Gray Haven Valor's Lad — d. Gray Haven Lad's Pat
Gray Haven Lads Contessa 2-2 305-2X 7061 405
s. Gray Haven Valor's Lad — d. Gray Haven Argo's Contessa
Gray Haven Jesters Content 3-6 305-2X 9358 483
s. Franchester K. F. Jester — d. Gray Haven Levity Content
HARVILLE, C. J., GLENCO FARM, NEW MILFORD
Avalon Eastern Margaret 4-5 305-2X 11648 515
s. Kingendale Levity's Eastern — d. Avalon Brilliant Marge
Glenco Brilliant Ardine 3-3 305-2X 9957 502
s. Avalon Wistar's Brilliant — d. Glenco Chief Justine
Avalon Charity Lori 2-7 305-2X 8295 404
s. Gardenville Charity's Master — d. Avalon Eastern Lorna
Avalon Proud Laurel 2-4 305-2X 8124 403
s. Hominy Hill Pride — d. Avalon Levity Laurie
HAWKINS, JOHN W. & SON, JANDE GUERNSEY FARM, NEW WATERFORD
Jande Perky Nettie 5-7 305-2X 10134 482
s. Franchester P. Champ — d. Jane Blanche Annette
Jande Noble Bessie 3-7 305-2X 9156 460
s. Mulhocaway Butterfat Noble — d. Jande Bertha Elaine
HEIFNER, GAIL, VILLA-WAY FARMS, SULLIVAN
Villa Way Gay Lady 4-8 305-2X 8389 483
s. Fireside Argo's Gay King — d. Villa-Way Ace's Blossom
HOOVER, DALE A., ALDALE'S GUERNSEYS, CONVOY
Morning Stars Echo 3-4 365-2X 14422 685
s. Gardenville Charity's Master — d. Morning Star's Sue Ann
KOHLER, THEODORE E., MARODORE FARM, CANAL WINCHESTER
Marodore Masters Judy 2-6 305-2X 7706 416
s. Gardenville Charity's Master — d. Marodore Charming Joyce
LOW, G. W. & D. W., MILLCREEK FARM, MARYSVILLE
Welcome In Favors Senora 8-10 305-2X 9947 446
s. Welcome In Favor — d. Welcome In Duvaux Senora
Millcreek Katie 6-3 305-2X 9921 465
s. Millcreek's Golden Knight — d. Millcreek's Betsy 2d
Millcreek Princess Gardenia 2-7 305-2X 9235 421
s. Millcreek's Grenadier — d. Millcreek's Gardenia
Millcreek Lady Dorinthea 2-4 305-2X 7971 370
s. Langwater on Guard — d. Millcreek's Dorinthea
OELKER, HAROLD, OELKER FARM, URBANA
Fairviews Empress 9-11 298-2X 8955 448
s. Fairview's Alna's Ambassador — d. Fairview's Delle
Oelkers Noble Joy 6-4 305-2X 8753 473
s. Curtiss Candy Noble Curtiss — d. Oelker's Footprint Joy
Oelkers Rex Sybil 4-7 305-2X 7094 442
s. McDonald Farms Le Rexford — d. Sybil's Pet
Oelkers Actor Pat 2-10 272-2X 6888 398
s. Oelker Farms Actor — d. Oelker's Levity Pat
RINEHART, E. JAY & L. V., RINELAND MANOR, GALION
Rineland Manor C Alicia 2-7 305-2X 9413 433
s. Rosewood Royal Commander — d. Edgewood Farm's Alice
SHOEMAKE, W. A. & A. R., SHOEMAKE GUERNSEY FARMS, DAYTON
Wilburetta Annabelle 12-0 305-2X 10793 481
s. Wilburetta Charter — d. Wilburetta Anne
Wilburetta L R Naomi 2-2 305-2X 8817 478
s. McDonald Farms Le Rugged — d. Wilburetta Valor's Nannette
SMITH, ANSON B. & FAMILY, ANSMIL FARM, HILLIARDS
Welcome In McK Tulip 6-11 336-2X 17390 744
s. McDonald Farms Oberland — d. Tuland Farms Tulip
Lias Fair F Julietta 4-8 319-2X 8572 444
s. Coldspring's B. R. Fulfilment — d. Foremost Royal's Julietta
Wildwood Run Magic Pearl 3-5 348-2X 11687 569
s. Franchester Free Magic — d. Gray Haven Colonel's Ruth
Ansmil H Raggedy Ann 2-3 350-2X 9635 445
s. Dunwalke F. Honour — d. Danilova of Penn Villa
VOGE, G. CHARLES & SON, WINDY HEIGHTS FARMS, WEST ALEXANDRIA
Windy Heights Ladorette 6-8 305-2X 9306 460
s. Peggy's Taurine Actor — d. Windy Heights Ladora
Windy Heights Banana 2-8 365-2X 9581 476
s. Franchester Hornet's Favorite — d. Windy Heights B's Anita
WEHR, WADE N., BELLE VISTA FARM, NORTH LIMA
Belle Vista Pride Winnie 2-6 305-2X 11028 503
s. Hominy Hill Pride — d. Belle Vista Squire's Marie
WIDMAN, R. E. & N. J. & FAMILIES, POMONA ACRES, FREMONT
Pomona Acres Milly Grace 9-2 305-2X 11500 494
s. Lincoln Ridge K. Romulus — d. May Coronet of Pomona Acres
Pomona Acres C P Starbrite 4-6 305-2X 9677 498
s. Fairlawn Courtesy's Perfection — d. Pomona Acres King's Sylvia
ZIEGLER, H. J. & SONS, FIRESIDE FARM, CLYDE
Fireside Neros Ella 2-5 305-2X 11624 463
s. Hominy Hill Nero — d. Doral Farm Challenger's Etta
Fireside Lindas Kitty 2-1 305-2X 8648 395
s. Fireside Govenor — d. Fireside Val's Linda

OREGON

ALLEN, LAWRENCE, SUNNYCREST FARM, BEND
Glens Beata Daisy 5-5 337-2X 13409 730
s. Wandamere Daisy's Duke — d. Glen's Beata
Linn Valley Monarchs Lisa 3-7 365-2X 8655 515
s. Nyala Julia's Monarch — d. Linn Valley Supreme Libby
Sunnycrest Lads Flute 3-0 314-2X 8337 430
s. Matapa Consul's Dairylad — d. Sunnycrest Fluta
Shiloah Lads Sarah 4-11 353-2X 9263 589
s. Matapa Consul's Dairylad — d. Shiloah Comely Sally
BOND, G. W. & SON, PRAIRIE BLOOM GUERNSEY FARM, JUNCTION CITY
Wilsona September Lady 6-10 305-2X 9517 505
s. Wilsona Farms Commando — d. Wilsona Snow Lady
White Water Colonels Della 5-9 291-2X 8246 436
s. Franchester Free Colonel — d. Prairie Bloom Destiny
Prairie Bloom Queenette 5-1 305-2X 7957 433
s. Wandamere Artist's Ambassador — d. Prairie Bloom Quebec
BROWN, J. BUFORD & ORVILLE L., BROWNIES GUERNSEY FARMS, WOODBURN
Brownies Farms Opaline 2-6 310-2X 9146 431
s. Far West F. Romulus — d. Nestucca Rock Opal
EBSEN, HARRY, ASTORIA
Har Mur's Quotients Wings 6-1 305-2X 8082 486
s. Cla-ore Monopoly's Quotient — d. Sandra's Dotty
Har Mur Quotients Lauri 1-11 305-2X 8249 463
s. Cla-ore Monopoly's Quotient — d. Har-Mur Lawton's Louise
HARROLD, FOSTER, MAMMOTH MAPLES FARM, CRESWELL
White Water Lukes Menda 2-10 305-2X 8229 402
s. White Water Colonel's Luke — d. White Water Moonstone's Molly
Mammoth Maples Artist 2-0 305-2X 7236 366
s. Western Glow C. F. Dictator — d. Oaklea Crystal Susan

Regular Registration, Like Continuous Testing, Makes Your Guernseys Worth More . . .

JOSI, ERNEST & CARL, CLAIRMONT FARMS, OREGON CITY
Clairmont Dominators Diadem 8-7 305-2X 9118 530
s. Wandamere Dominator d. Clairmont W Don's Donette
Clairmont CL Diann 6-6 305-2X 8244 518
s. Clairmont Leo d. Clairmont Dominator's Diadem
Clairmont F.W.R.V. Betty 2-5 305-2X 8271 448
s. Far West Royal Vagabond d. Clairmont WAL Bonny
LEUTHOLD, HANS, WILSONA FARMS, TILLAMOOK
Wilsona Farms Nadel 8-11 321-2X 12565 644
s. Rockingham Prince Carol d. Nelita of Chicona
Wilsona Commandos Desire 7-3 352-2X 12442 621
s. Wilsona Farms Commando d. Wilsona's Lady Desire
Wilsona Farms Red Wing 6-6 365-2X 12506 622
s. Wandamere Anson's Bond d. Graysmarsh Princess Reba
Wilsona Bonds Rapture 4-6 334-2X 8841 499
s. Wandamere Anson's Bond d. Graysmarsh Princess Reba
Wilsona Commando Amoret 2-3 365-2X 9327 497
s. Wilsona Farms Commando d. Amelia of Tillamook Meadows
NELSON, P. K., CLOVERLAWN GUERNSEY FARM, MEDFORD
Cloverlawn Hattie 4-4 305-2X 8098 475
s. Wandamere Bonds Hero d. Retedale Elrason Patsy
NELSON, WALTER, LINN VALLEY GUERNSEY FARM, ALBANY
Linn Valley Monarchs Garnet 2-6 365-2X 9758 484
s. Nyala Julia's Monarch d. Linn Valley Monarch's Glow
OLSON, ALFRED, ASTORIA
Mell O Falls Astor 2-6 305-2X 8683 396
s. Western Glow Masher O'War d. Retedale D. Ann's Alice
OREGON STATE COLLEGE, ASTORIA
Tideland Ludlows Ardela 6-10 305-2X 9276 491
s. Cla-ore Knight's Ludlow d. Tideland Lad's Ardene
Tideland Ludlows Mistress 5-10 305-2X 11680 623
s. Cla-ore Knight's Ludlow d. Tideland Maisie
Tideland Ludlows Hagar 4-7 305-2X 14786 719
s. Cla-ore Knight's Ludlow d. Tideland Halo
RUDAT, FRED, JR., CLA-ORE FARM, BROWNSMEAD
Cla-ore Counts Glenda 7-1 328-2X 11372 591
s. Happyholme Crown Count d. Cla-ore Luke's Glenna
Columbia Gorge Alicia 2-3 336-2X 9666 536
s. Columbia Gorge Radar Lad d. Cascade Amanda
Cla-ore Joses Fern 2-6 335-2X 8464 466
s. Cla-ore Masher's Jose d. Cla-ore Wayfarer's Floozie
VOCKERT, WALTER, COLUMBIA GORGE GUERNSEY FARM, TROUTDALE
Columbia Gorge Vanity 3-3 305-2X 10795 549
s. Columbia Gorge Excellency d. Columbia Gorge Valerie
Cherryville Candy 2-4 305-2X 6328 369
s. Columbia Gorge Lord Alastair d. Cherryville Evening Star

PENNSYLVANIA

¶BACHE, CARTER, MAYWOOD FARMS, STILLWATER
Maywood Belle Waltz 3-4 305-2X 9790 506
s. Wyno Belle Butterfat d. Maywood Conqueror's Bellona
BERRY, JAMES D., JR., WINDY HILL FARMS, TITUSVILLE
Wethersfield Actors Ceres 4-6 305-2X 9984 499
s. Wethersfield Actor d. Wethersfield Victor's Ceres
Cloverland S Jackie 2-1 305-2X 7141 356
s. Cloverland Steadfast d. Cloverland Farms I. Justice
¶BOMBERGER, CYRUS Y., MEADOW WOOD DAIRIES, LEBANON
Olivias Naid 8-10 305-2X 11380 544
s. Jester's Boy In Blue d. Halford's Olivia
¶BOMBERGER, HOWARD B., MEADOW WOOD DAIRIES, LEBANON
Princes Beets of Meadow Wood 7-10 305-2X 9530 512
s. Florham Meadow-Wood Prince d. Edison's Beets of Meadow Wood
Meadow Wood L. K. Jean 6-8 305-2X 9790 582
s. Langwater Kinsman d. R. F.'s Albill's Jean
BRYAN, PAUL S., WHITEBRY FARM, PERKASIE
Whitebry Dawn 5-10 365-2X 10025 513
s. Curtiss Candy Noble Curtiss d. Hero's Peerless Dawn
Whitebry Delecte 2d 3-7 327-2X 9611 461
s. Curtiss Candy Fabron d. Whitebry Delecte
BUSH, ALVIN R., ESTATE, WYNO FARMS, MUNCY
Wyno Saints Cynthia 9-1 305-2X 8756 458
s. Wyno Beau's Saint d. Wyno Beau's Cynette
Glengeran Daylo's Rosa 4-4 305-2X 10583 498
s. Fairlawn Actor's Daylo d. Glengeran June Rose
Wyno Dancing Darling 2-10 305-2X 10771 625
s. Coldspring's B.V. Dancer d. Ivy Oak Douglas' Darling
Wyno Bonds Pirella 2-1 305-2X 7834 384
s. Wandamere Anson's Bond d. Wyno Saint's Pippa
Wyno Saints Cheryl 2-2 305-2X 9082 470
s. Wyno Beau's Saint d. Susquehanna Ideal Cora
Three D's N. Anne 2-6 305-2X 9977 551
s. Mt. Ararat Nicomedes d. Three D's Merry Anne
CHURCH FARM SCHOOL, GLENLOCH
Penny Boys Charm of C. F. S. 6-6 305-2X 9213 448
s. Fairlawn Actor's Penny Boy d. Prince Lee's Divine of C. F. S.
Church Farm School Phyleen 5-1 305-2X 9486 498
s. Fairlawn K. May King d. Church Farm School's Blossom
Prince Lees Elite of C. F. S. 4-5 305-2X 8663 488
s. Gardenville Prince Lee d. Rosette of C. F. S.
Stalwarts Elise of C. F. S. 2-5 305-2X 9084 436
s. Fairlawn K. Stalwart d. Grandee Elaine of C. F. S.
¶FINE, JOHN S., DALLAS
Vaughandales Venie 7-11 305-2X 10740 603
s. Burkeville Maxim's Clark d. Vaughan's Isabell
¶FRIENDSHIP HILL FARM, NEW GENEVA
Neth Beauty 12-3 305-2X 10880 504
s. Rockingham Volunteer d. Neth Bush
Friendship Capt R. C. Beth 2-7 289-2X 9570 460
s. Elmcrest Prophet's Captain d. Royal Crescent's Beth
¶GOERINGER, RAYMOND, LAKE LOUISE FARM, DALLAS
Villa Crest Helena 13-9 294-2X 9590 497
s. Normandy Levity Reliant d. Helen of Maple Row
Willow Spring Butterfat Jane 9-6 305-2X 11940 554
s. Y. C. King's Charity Butterfat d. Willow Spring Lucky's Queen
Lake Louise Superbs Desire 9-1 305-2X 10970 607
s. Douglaston Baron Superb d. Lake Louise Knight's Tulip
Wye Heights Randy 8-3 305-2X 11180 593
s. Wye Heights Cheerleader d. Cleghorn Prince's Fay
Lake Louise Coronation Queenie 7-7 305-2X 13730 735
s. Lake Louise Coronation King d. Lockshore Goldie
Lake Louise Kings Karen 7-5 305-2X 13880 707
s. Lake Louise Coronation King d. McDonald Farms King's Kinina
Brookshire Kathy 7-8 305-2X 11650 610
s. Brookshire King's Image d. Brookshire Rose
McDonald Farms Le Rosanna 8-2 297-2X 10280 553
s. McDonald Farms S. Leader d. McDonald Farms King's Linda
HANK, HARRY, LONE OAK FARM, MONONGAHELA
Lone Oak Charming May Day 11-1 305-2X 10925 557
s. Langwater Prince Charming d. Miller's Rosie-O-Day
Lone Oak Merilady 6-6 305-2X 7954 442
s. Hill Girt Spartan d. Lone Oak Merry Lady
Lone Oak G Madam 3-0 305-2X 9013 409
s. Flying Horse Furlo General d. Mapleview Moon's Madam
Lone Oak G Theda 2-3 305-2X 7484 358
s. Flying Horse Furlo General d. Ring-Win Theda
Lone Oak T Snowflake 5-0 272-2X 8107 446
s. Lone Oak Select Triumph d. Lone Oak Charming Snowflake
¶HANNUM, JOHN B., 3rd, MRS., BROOK LAWN FARM, UNIONVILLE
Brooklawn Princess Vinnie 2-9 305-2X 10020 483
s. Foremost J. C.'s Nero d. Lake Louise Superb's Yvonne
¶HARDING, CHARLES E., MAPLEVALE FARM, BROOKVILLE
Clarion Farms Royal Lili 11-11 305-2X 10660 438
s. Woodacres King R. Charmer d. Clarion Farms Lulu Belle
¶HAZEN BROTHERS, HAZEN FARM DAIRY, ELLWOOD CITY
Briarstone Royal Colleen 2-10 296-2X 8440 387
s. Foremost Royal Valor 5th d. Briarstone Colleen
Hazen Bros. H. S. Lucy 2-2 305-2X 9070 405
s. Locust Grove H. Sovereign d. Beauty's Leah
¶HUBER, S. H., EDGEWOOD FARMS, DALTON
Ultra Annabelles Betsy 12-8 305-2X 9640 423
s. Lincoln's Ultra Lad d. Eugene's Ultra Annabelle
¶KIMBERTON HILLS FARMS, INCORPORATED, PHOENIXVILLE
Kimberton Apollo Joanne 4-8 305-2X 9710 454
s. Clora's Point Apollo d. Kimberton Thor Betsey
Kimberton L Barbara 2-3 305-2X 7750 388
s. Flying Horse Melody Leader d. Kimberton Thor Betsey
Kimberton L Cecile 2-3 305-2X 8140 393
s. Flying Horse Melody Leader d. Kimberton Angela's Cecile
¶KONHAUS, PAUL S., KONHAUS FARMS, MECHANICSBURG
T. S. Steadfasts Sylvia 6-3 305-2X 9550 462
s. Goose Valley Steadfast's Heir d. Monterey Sybyl
Trindle Springs Noble Frances 4-8 305-2X 10350 591
s. Kelly Hill Ultra Rex d. Noble's Francine
Konhaus Farms Constance 3-1 305-2X 8930 473
s. Locust Grove Strongheart d. T. S. Connie
¶LEADER, GUY A. & SONS, INCORPORATED, LEADER FARMS, YORK
Kilmac Laughter 8-10 305-2X 12790 659
s. Kilmac Masher d. Florham Merry
Laurel Mills R Helen 4-7 305-2X 13940 653
s. Laurel Mills Esteem Royal d. Laurel Mills Hopeful
B. H. H. Majestys Winona 6-3 305-2X 14430 785
s. B. H. H. Valor's Majesty d. Whimsy Warwick's Woodbine
Leader Luckys Rose 2-4 305-2X 8830 384
s. Flying Horse G. R. Lucky d. Kilmac Radiant Rose 2d
¶LEE, WILLIAM Y., ROCKY KNOLL FARM, DOYLESTOWN
Quarry Valleys Amblers Slate 3-5 305-2X 8360 417
s. Quarry Valley's Ambler d. Quarry Valley Phil's Snooks
¶LIEB, GEORGE C., LIEBLUND FARM, STILLWATER
Lieblund Royals Rosalind 3-6 305-2X 9670 499
s. Western Glow Lou's Royal d. Lieblund's Loyal's Rosepetal
McDonald Farms Jolly Zayla 3-5 305-2X 9020 413
s. McDonald Farms High Neptune d. McDonald Farms Pre Julee
LISETER FARM, NEWTOWN SQUARE
Liseter Mistress Belle 6-7 304-2X 9304 507
s. McDonald Farms Fore Master d. Liseter Royal Fairy Belle
Liseter Brilliant Ramona 4-1 305-2X 10280 490
s. Liseter Brilliant d. Arrus K. Princess Ramona
Liseter Brilliant Sylvia 3-7 305-2X 8688 469
s. Liseter Brilliant d. Liseter Royal Sylvia
Liseter Lady Belladonna 2-3 305-2X 9744 488
s. McDonald Farms Fore Royal Lad d. Liseter Honorable Belladonna
LONG, ALVA R., AVALONG FARMS, YORK
Avalong Farms Bens Judith 6-2 305-2X 10418 548
s. Wey Acres Levity Benjamin d. Avalong Farms Judith
Avalong Farms Bens Doll 5-8 305-2X 11491 549
s. Wey Acres Levity Benjamin d. Avalong Farms Jubilee Dolly
Avalong Farms J Lettie 4-5 305-2X 9213 468
s. Avalong Farms Jubilant d. Avalong Farms Jubilee Lena
¶MADEIRA, EUGENIA C., CRUMDALE FARM, BERWYN
Kelsos Nells Image 5-10 305-2X 8910 503
s. Lake Louise King's Image d. Kelso's Little Nell
Kelsos Helenas Image 5-4 305-2X 8450 452
s. Lake Louise King's Image d. Gardenville Convoy's Helena
¶McCONNELL, HOWARD H., MEETINGHOUSE LANE FARM, HONEY BROOK
Applebrook Predictions Dawn 8-4 305-2X 9770 471
s. McDonald Farms Prediction Jr. d. Clora's Point Lilac
Tohickon Creek Blossom 7-10 305-2X 9540 484
s. Sir Designer of Tohickon Creek d. Tohickon Creek Fleur
¶MYRIN, H. A. W., KIMBERTON FARMS, PHOENIXVILLE
Kimberton Wotan Martha 4-6 305-2X 9310 464
s. Wilgorlan Farms Wotan d. Kimberton Templar's Nettie
Kimberton Valor Holly 2-6 305-2X 8070 460
s. Kimberton Valor d. Kimberton Hector Hallie
Kimberton Colonel Normine 2-1 305-2X 8120 443
s. Flying Horse G. R. Colonel d. Quincy Cavalier's Norma
Kimberton Valor Bonnie 2-1 305-2X 6850 439
s. Kimberton Valor d. Kimberton C Bonnibee

KEEP YOUR REGISTRATIONS UP-TO-DATE

¶NEFF, ROBERT C., NAEFLANDS, ALEXANDRIA
Langmeadow Elizabeth 7-7 305-2X 12280 534
s. Langmeadow Envy's Royal d. Longbarn C. Queen Rose
Colbys Ethel 2-3 284-2X 7790 360
s. Langmeadow Envy's Royal d. Langmeadow Nymph
¶O'CONNOR, CHARLES P., APPLEBROOK FARMS, WEST CHESTER
McDonald Farms Le Ronda 8-1 305-2X 11570 557
s. McDonald Farms S. Leader d. McDonald Farms Pre Nora
Applebrook Peers Radiant 4-6 305-2X 10060 482
s. Applebrook Prediction's Peer d. Applebrook's Radiant Light
Applebrook Prediction Princess 5-4 305-2X 12430 605
s. McDonald Farms Prediction Jr. d. Quail Roost Ideal Light
Applebrook Prediction Gracey 2-4 305-2X 8460 399
s. McDonald Farms Prediction Jr. d. Applebrook Peerless Grace
Applebrook Prediction Glow 2-2 305-2X 7470 363
s. McDonald Farms Prediction Jr. d. Applebrook Peer's Glow
¶PAXSON, HENRY D., MRS., ELM GROVE, HOLICONG
Elm Groves Re Echo Beauty 4-5 305-2X 10240 499
s. Evergreen Robert d. Elm Grove's Re-Echo
Elm Groves Princess Alex 3-2 305-2X 9440 487
s. Evergreen Robert d. Elm Grove's Lady Alex
Elm Groves Primrose 2-3 300-2X 7370 401
s. Appledown Mars Flyer d. Elm Grove's Echo Minerva
¶PENNSYLVANIA STATE UNIVERSITY, UNIVERSITY PARK
Fairlawn K Alida 6-10 305-2X 12630 609
s. Fairlawn H. Eastern King d. Fairlawn Actor's Bonny
PYLE, E. BAKER, BRIGHTSIDE FARM, MALVERN
Brightside Miss Hetty 2-7 305-2X 8977 432
s. McDonald Farms Mister Puritan d. Brightside Cedric's Hetty
¶RHOADS, JEROME H., "RHOADSACRES", KIRKWOOD
Ida of Rhoadsacres 6-10 305-2X 9900 454
s. McDonald Farms Emory's Prior d. Cadet's Myra of Rhoadacres
¶RUTTER BROTHERS, YORK
Le Peg of Rutter Bros. 6-7 305-2X 10000 511
s. McDonald Farms Le Patton d. Peg of Rutter Bros.
Ideals L. D.'s Lady Sally 4-10 305-2X 11200 541
s. Ideal's Lettie's Duke d. Ideal's Rancher's Lady Sally
Ideals Sheens Evelene 4-9 305-2X 11540 509
s. Ideal's Sheen d. Ideal's Beacon's Evelene
Ideals Sheens Heloise 4-7 305-2X 9820 458
s. Ideal's Sheen d. Ideal's Supreme's Hyacinth
¶SCHUTT, HAROLD S., SPAR HILL FARM, CHADDS FORD
Spar Hill Armeria 14-8 305-2X 14970 663
s. Coronation King's Heir d. Merrily of Hill Girt
Spar Hill Saffron 5-6 305-2X 8300 463
s. Spar Hill Merrily's Taurus d. Spar Hill Scarlet Oak
SMITH, R. W. & BROTHERS, HOLLIDAYSBURG
Royal Adaline 2-5 308-2X 8206 390
s. Foremost Quantity's Superb d. Phil's Royal Hilda
STEWART, EARL, SPRING GROVE FARM, BELLE VERNON
Spring Grove C Charity 2-6 303-2X 8797 461
s. Langwater Caesar d. Spring Grove Maxim Cupid
TUBMAN, HENRY, AFTON FARMS, CENTER VALLEY
Locust Grove H McDonald 6-9 305-2X 9579 464
s. Hornet's Bright Lad d. McDonald Farms Kings Kriscilla
Brooklawns June Rose 5-2 305-2X 7449 449
s. Brooklawn's Bunessan d. Brooklawn's Parson Rose
¶WEBSTER, CHAUNCEY W. & THOMAS C. H., MEADOW SPRINGS FARM, ST. THOMAS
Meadow Springs Hopeful 6-0 305-2X 9540 486
s. Kelly Hill Ultra Rex d. Brother's Royalist Holly
¶WETZEL, RUTH E., BIRCH KNOLL FARM, PHOENIXVILLE
Birch Knoll Monitors Della 3-7 302-2X 8240 412
s. Nyala Prince's Monitor d. Valleybrook Lance Dahlia
¶WITMER, J. ROHRER, WITLA FARM, WILLOW STREET
M. V. Princes Patsy 10-1 305-2X 10180 586
s. Hill Girt Prince Willow d. Meadow View's Lady Patsy
Witlas C. Julia 3-4 300-2X 7780 411
s. Collar Pre Croomer d. Meadow View's Select's Jill
¶WITMER, RAYMOND F. & LOUISE A., PENN DEL FARM, WILLOW STREET
Ideals G. S. Margerie 10-2 305-2X 11910 592
s. Gardenville Supreme d. Springdale Po Margerie
Zeitler Actors Lizzy 5-11 305-2X 10530 604
s. Zeitler's Nanita's Actor d. Zeitler's Prediction Lizzy
Zeitler Actors Suezantine 5-10 305-2X 9460 494
s. Zeitler's Nanita's Actor d. Meadowbrook Alert's Suezantine
¶ZIMMERMAN, C. EDWARD & M. K., SILVER LAKE FARM, CENTER SQUARE
Silver Lake F. Phyllis 4-0 305-2X 9740 432
s. Coldspring's B. R. Fulfilment d. Silver Lake Jen
Silver Lake R. Lynnea 2-2 305-2X 7810 362
s. Tarbell Romulus Royal d. Woodvale Leader's Jackyline
Silver Lake L. Jilda 2-0 305-2X 8870 417
s. Woodacres Royal Leader d. Silver Lake F. Jenny
Silver Lake P. Jerry 3-1 305-2X 9000 438
s. Hominy Hill Music Prince d. Silver Lake Jerry

RHODE ISLAND

CLARK, GEORGE P. & VERA, J., HORSE SHOE FALLS FARM, SHANNOCK
Horse Shoe P. Foliage 6-9 293-2X 9674 470
s. Horse Shoe Conrad's Pioneer d. Wadsworth Pride's Folly
Partridge Lorinda 5-11 305-2X 12168 596
s. Fairlawn K. Warrior d. Hominy Hill Luella
Horse Shoe Cynthia 5-6 305-2X 9432 479
s. Northern Conrad's Majesty d. Northern Conrad's Cyrene
Horse Shoe Golden Rosebriar 4-3 305-2X 10819 469
s. Mel Majesty Lord of The Meads d. Horse Shoe Pioneer's Rosepetal
McBRIDE, CLIFFORD A., ESTATE, WHEELER FARM, RIVERSIDE
Oberland Lady Music 5-0 305-2X 12394 595
s. McDonald Farms Oberland d. Northern Conrad's Mellisa
Northern K. Luck 4-5 305-2X 10636 513
s. Sterlingold Courteous King d. Northern Conrad's Lucky
Ideals Superlines Cordelia 4-9 305-2X 10351 522
s. Ideal's Superline d. Ideal's Superior's Cordelia
Shad Blow Nandi 6-7 305-2X 13045 565
s. Shad Blow Lord Noble d. Shad Blow Kandy

SOUTH CAROLINA

EDISTO FARMS, DENMARK
Edisto Farms M. Polydine 5-7 305-2X 13588 816
s. Nyala Prince's Majestic d. Edisto Farms P. Paulie
Edisto Farms M. Hanna 5-6 305-2X 10396 533
s. Nyala Prince's Majestic d. Edisto Farm's Hurdy
Edisto Farms M. Bitlis 4-1 305-2X 8194 413
s. Nyala Prince's Majestic d. Edisto Farms G. Babbette
Edisto Farms M. Amelia 2-5 305-2X 8148 417
s. Nyala Prince's Majestic d. Valkyrie Ideal Ankle
¶MILLS, FRED T., SALUDA
Woodvale Leaders Mollie 8-0 305-2X 12130 550
s. Coldspring's Noble's Leader d. Fritzlyn Gypsy King's Mollie
Woodvale Leaders Ida 7-10 305-2X 11290 505
s. Coldspring's Noble's Leader d. Bright King's Iris of Avalon
Marfred Princes Marie 3-2 304-2X 8790 472
s. Breeze Haven Noble Prince d. Breeze Haven P. Mabel

TENNESSEE

HOUSLEY, LEE, HOUSLEY DAIRY FARM, RICEVILLE
Housleys Lucky Lady 2-10 305-2X 8008 424
s. Housley's Baron Bimbo d. Hemlock Lucky Ann
Housleys Honeybee 2-8 305-2X 8889 484
s. Housley's Baron Bimbo d. Wilburn Adonis Dee
ROARK, THOMAS E., ROARK FARMS, LAFAYETTE
Jenowen Rose Sue 2-8 284-2X 7073 374
s. Holcomb's Peerless Victor d. Forge Seat Rose
Jenowen Busters Rubina Glow 2-3 305-2X 7846 425
s. Western Glow Man O'War d. Robin Roost Pre Rubina
SHIVELL, PHILIP J., SHY VALLEY FARM, KINGSPORT
Foremost Footprints Quakeress 10-10 305-2X 13656 579
s. Foremost Footprint d. Foremost Quakeress
Hidden Hut Sparklets Russie 6-11 305-2X 10714 452
s. Twenty Four Karat Premost Lad d. Acme's Sparklet
Shy Valley Dynamos Nola 2-5 365-2X 11447 511
s. Maegeo Dynamo's Cavalier d. Slaty Hill's Queen Nora
Shy Valley Butterfat Coronet 2-3 365-2X 12080 556
s. Sonnylaine Coronet Butterfat d. Yellow Creek S. Alto
Shy Valley Quakers Lass 2-0 365-2X 11190 539
s. Shy Valley Foremost Quaker d. Shy Valley Bright Lassie
Shy Valley Kings Lady Bird 2-5 348-2X 11975 493
s. Nejasco K. M. P. King d. Belfonte Triumph's Princess

TEXAS

LANKART, C. S., LANKART FARM, WACO
Brazos C. C. Gail 4-5 305-2X 8220 430
s. Douglaston Coranado Challenger d. Brazos Kings Gerda
Brazo D. C. Sylvia 3-8 305-2X 6795 426
s. Brazos Dean Challenger d. Northern Verna
Brazos L. L. Wilma 2-8 305-2X 9033 520
s. Lake Louise Cora's Champion d. Walker Farms Piper Wissy
Brazos L. L. Henrietta 2-2 305-2X 7608 385
s. Lake Louise Cora's Champion d. Brazos D. Harriett
McCURDY, E. J., JR., BROAD VALLEY GUERNSEY FARM, FORT WORTH
Foremost Royals Lilly 15-4 305-2X 10535 432
s. Foremost Royal Valor d. Butler Island Fayroyal Lilly
Hanover Hill Beautiful 5-11 305-2X 9743 445
s. Hanover Hill Gallant d. Hanover Hill Julea
Broad Valleys Clara 3-10 305-2X 10206 416
s. Flo-Ray's Golden King d. Flo-Ray's Clarice
Broad Valley Lady Lana 2-2 305-2X 10359 457
s. Solitaire's Steadfast Champion d. Franchester Melo Ladybird
PETERSON, HARRY, HILLCREST FARMS, AUSTIN
Hillcrest Lucky Pauline 8-7 305-2X 9916 444
s. Curtiss Candy Lucky Winner d. Pauline of Lake Valley Farm
Hillcrest Talismans Sheba 2-2 305-2X 7573 395
s. Wilgorlan Farms Talisman d. Wey Acres Levity Sadie

UTAH

DAINES, C. J. & DWYTH M., CACHE MEADOWS FARM, LOGAN
Cache Meadow Caroline 3-2 287-2X 9089 423
s. Cache Meadow Predominant d. Lord-S-Acres Carolyn
Cache Meadow C Xanne 3-0 305-2X 9577 466
s. Fairlawn K. Courageous d. Theo-Vale Royal Xora

VERMONT

COLE, PHILIP G. & HERRICK, ALLAN, STARLAKE FARM, NORWICH
Franklin Lakes Garnet 8-7 289-2X 10012 488
s. Franklin Lake's Master d. Franklin Lake's Dimple
Starlake Financier Harriet 2-3 305-2X 7979 396
s. Nyala King's Financier d. Bear Haven's King's Elizabeth

VIRGINIA

¶BARTENSLAGER, ARTHUR V., BELLEMONTE FARM, CHURCHVILLE
Bellemontes Miss Augusta 3-10 305-2X 9690 432
s. Glow of Bellemonte d. Emilie of Bellemonte
¶CAMP, W. M., HOLLIKNOLL FARM, FRANKLIN
Holliknoll Maxprince Viola 11-4 305-2X 9560 490
s. Holliknoll Maxim Prince d. Holliknoll Royal Ada
Holliknoll Majesty Jonquil 10-6 305-2X 9180 447
s. Holliknoll Maxim Noble Majesty d. Holliknoll Royal Rose
Holliknoll Majesty Galia 10-2 305-2X 12150 608
s. Holliknoll Maxim Noble Majesty d. Hamhurst D. B. Salome
Western Glow Fames Melinda 8-9 291-2X 10270 476
s. Western Glow Royal Fame d. Western Glow Markee O'War

Regular Registration, Like Continuous Testing, .. Makes Your Guernseys Worth More . . .

Vicor Vikings Catherlie	8-6	305-2X	11090	567
s. Riegeldale Emory's Viking		d. Vicor's Fascinator's Marline		
McDonald Farms S. Pearline	8-10	305-2X	10540	508
s. McDonald Farms Steadfast		d. McDonald Farms High Judith		
Cool Spring Matchmakers Lilac	7-5	305-2X	15610	725
s. Wilgorlan Farms Matchmaker		d. Cool Springs Paula		
Holliknoll Royal Viola	7-7	297-2X	10230	544
s. Holliknoll Raymost May Royal		d. Holliknoll Maxprince Viola		
Holliknoll Majesty Ammalee	4-9	305-2X	9990	522
s. Holliknoll Maxim Noble Majesty		d. Holliknoll Royal Viola		
Holliknoll Beauty	4-1	305-2X	12810	619
s. Delwake Gab's Monitor		d. Delwake Bob's May		
Holliknoll Proud Bea	3-7	305-2X	11200	549
s. Quail Roost Proud Traveler		d. Holliknoll Golden Fairholm		
Holliknoll Proud Carrie	3-6	305-2X	11360	590
s. Quail Roost Proud Traveler		d. Namreg Majesty's Golddust		
Holliknoll Coronets Carla	3-6	305-2X	8540	417
s. Bournedale Coronet's Lincoln		d. Brays Island Majesty's Dolly		
¶CLARK, E. LYLE, JR., CLARKDALE FARM, STUART				
Carolina Beauty Evangaline	3-11	305-2X	9350	534
s. Dangra's Beauty Hyperion		d. Appin's Quartz		
Bryn Du Galahads Anthem	2-10	305-2X	8800	431
s. Red Cross Noble Galahad		d. Woodlark Princess Annie		
DANIEL, CHARLOTTE B., BRANDON FARM, SPRING GROVE				
Ellerslie Dukes Velna	7-9	305-2X	10096	461
s. Ellerslie K. P. Duke		d. Ellerslie Velna		
Ellerslie Phils Juno	5-11	305-2X	9301	442
s. Klondike Philmost		d. Ellerslie K. P. Julia		
Ellerslie Star Babbette	5-8	305-2X	8576	499
s. Klondike Premost Allstar		d. Ellerslie Impelled Barbara		
Brandon R. Lucerne	5-7	305-2X	12893	658
s. McDonald Farms Le Robert		d. Belnemus H. Louise		
Brandon B. Babbett	4-9	305-2X	9024	481
s. Midview Violet's Blaze		d. Ellerslie Impelled Barbara		
Ellerslie Stars Miss Muffett	4-8	305-2X	8678	479
s. Klondike Premost Allstar		d. Ellerslie Miss Muffett		
Brandon A. Atlas	3-9	305-2X	11143	552
s. Holliknoll Nomax Admiral		d. Sandy Lane Eclat's Atlee		
Brandon I. Lenola	2-10	305-2X	8629	440
s. Brandon General Ike		d. Brandon B. Lena		
Brandon G. Blanche	2-6	305-2X	9404	452
s. Bayville Marvelous General		d. Brandon A. Blossom		
Brandon G. Sunset	2-4	305-2X	10147	494
s. Bayville Marvelous General		d. Curles Little J. Sunset		
¶RICHARDSON, H. S. & E. J., RICHVIEW DAIRY FARMS, GALAX				
Willowmere Maxims Gretchen	13-3	305-2X	8070	413
s. Clear Spring's Maxim Victory		d. Willowmere Griselda		
Richview Jays Virginia	7-1	305-2X	13840	628
s. Sterlingold Lord Jay		d. Virginia of Cottonade		
Rich View Jays Maryetta	7-0	305-2X	10080	517
s. Sterlingold Lord Jay		d. Richview's Mary		
Richview B. Lettie	5-9	287-2X	8520	443
s. Quincy Career Highlander		d. Brays Island Royal Lass		
Richview Jays Bess	4-7	305-2X	9840	498
s. Sterlingold Lord Jay		d. Brays Island Royal Lass		
Langvalley Lords Mollie	3-8	305-2X	9310	460
s. Langvalley Lord Wellington		d. Langvalley Royal Jubilee		
¶SCOTT, W. H. & BRIDGES, GORDON W., HUNTERDALE FARMS, FRANKLIN				
Hunterdale Golden Edith	7-8	305-2X	8850	495
s. Hunterdale Golden Maxim		d. Graceland Max Edith		
Hunterdale Masters Flapper	6-11	305-2X	10660	552
s. Hunterdale Master Maxim		d. Elkhardt's Rosella		
Hunterdale Memoirs Claire	4-7	305-2X	8230	423
s. Hunterdale Marie's Memoir		d. Hunterdale Golden Helena		
Hunterdale Memoirs Korina	4-5	305-2X	10080	506
s. Hunterdale Marie's Memoir		d. Hunterdale Knight's Koretta		
Hunterdale Golden Audrey	2-4	305-2X	7820	395
s. Hunterdale Golden Maxim		d. Hunterdale Master's Flapper		
Hunterdale Dukes Freida	2-3	305-2X	10010	450
s. Woodvale J. Duke		d. Hunterdale Golden Sadina		
Hunterdale Wistars Inga	2-1	305-2X	8890	421
s. Franchester P. Wistar		d. Hunterdale Golden Laurie		
¶TURNER, DAVID P., GREEN PASTURES FARMS, STAUNTON				
High C. Ann of Green Pastures	3-8	305-2X	8660	468
s. Coldspring's B. R. Kilroy		d. Highland's C Ninety Three		
Augusto Generals Nancy	2-11	305-2X	8600	495
s. Bayville General Cleobulus		d. Coniston Hall Lance Nan		
¶VAUGHAN, C. C., 3rd, ESTATE, DEERPATH FARMS, FRANKLIN				
Deerpath Mayflower	8-7	305-2X	8600	428
s. Cesor Mirthful Max		d. Brookland Hayward's Merry May		
Bayville Margaret Denebola	6-10	284-2X	9180	486
s. Bournedale General Mars		d. Brooke's Cross Denebola		
Deerpath M. Fannie	510	293-2X	9260	455
s. Cesor Mirthful Max		d. Deerpath Frances		
Deerpath Emorys Berta	3-8	305-2X	8690	403
s. McDonald Farms Steadfast Emory		d. Deerpath M. Britelight		
Deerpath Dear Ella	2-3	305-2X	7900	369
s. Bayville Deer-slayer		d. Deerpath M. Emogene		
Deerpath Dear Marie	2-1	305-2X	8760	407
s. Bayville Deer-slayer		d. Deerpath Merry Lou		
VIRGINIA POLYTECHNIC INSTITURE, BLACKSBURG				
VPI Le Chic Enchantress	2-8	305-2X	6610	387
s. McDonald Farms Le Osmund		d. V. P. I. General Novice Chic		

WASHINGTON

BECKER, ARTHUR, FAIRYLAND FARM, SEQUIM				
Fairylands Veronica	2-6	313-2X	7746	392
s. Fairyland's Prince Peter		d. Fairyland's Vivian		
EKSTRAN, HERBERT V., BROCKWELL FARM, BOW				
Brockwell Royal Minerva	7-9	305-2X	11505	560
s. Western Glow Lou's Royal		d. Brockwell Landon's Mina		
Brockwell D. Rosenne	3-6	305-2X	8962	450
s. Northern Prince Douglas		d. Brockwell Peerless's Rosette		
ELDRIDGE, H. L., WASHOUGAL FARM, WASHOUGAL				
Washougal Majestic Honeymaid	4-0	305-2X	10294	549
s. Washougal Cadet Majesty		d. Washougal Cadet Sugarmaid		
JOHNSON, ALBERT, DENNY-DALE FARM, MOUNT VERNON				
Denny Dale Boys Dove	2-9	305-2X	9193	435
s. Denny-Dale Lucky Boy		d. Almar Desire Pablo		
MEYER BROTHERS, DELPHI DELL FARM, OLYMPIA				
Delphi Dell Ada	10-6	288-2X	9215	404
s. Delphi Dell Lilly's Lucky		d. Delphi Dell Marvel Adie		
Delphi Dell Rosita	3-7	324-2X	11624	592
s. Delphi Dell Helen's Phil		d. King's Annabelle Rose		
Delphi Dell Klale	3-3	348-2X	9920	489
s. Erwanda's Hi		d. Hunters' Gate Klale		
Delphi Dell His Pruella	2-4	365-2X	10485	490
s. Erwanda's Hi		d. Delphi Dell Prudy		
MILLER, MERLE, VALLEY PRIDE FARM, BURLINGTON				
Valley Prides N. Beckie	2-3	305-2X	6040	385
s. Valley Pride's Norman		d. Valley Pride's N. Beauty		
OLSON, JAMES P., RIVER ROAD FARM, MOUNT VERNON				
Western Glow Princess Gloriana	2-5	365-2X	11564	604
s. Yellow Creek King's Emblem		d. Phyllis of Aldarra		
POWER, L. W., CHUKLUCK FARM, BURLINGTON				
Chukluck Pam	12-5	305-2X	11675	532
s. Avalawn Louis		d. Chukluck Patresa		
Chukluck Bettina	8-5	304-2X	10880	625
s. Bear Canyon's Prince Mac		d. Bear Canyon's Betty		
Meadowmist Lucky Playful	3-7	305-2X	9842	539
s. Delphi Dell Lilly's Lucky		d. Meadowmist Pam		
Meadowmist Promises Kay	4-10	305-2X	10080	523
s. Flying Horse Rosemary Promise		d. Wicken's Lady Star		
PRICE, KENNETH C. & SONS, PRICE'S GOLDEN GUERNSEY DAIRY, PORT ORCHARD				
Surprise Valley Galenda	4-0	321-2X	8781	493
s. Cedarcroft Pilot's Gabriel		d. Surprise Valley Dew Drop		
Price's Gabriel Christine	2-10	328-2X	10487	510
s. Cedarcroft Pilot's Gabriel		d. Peissner's Crystal		
REED, WILLIAM G. & LANCASTER, LESTER J., GRAYSMARSH FARM, SEQUIM				
Western Glow Marcel O'War	8-11	353-2X	15063	753
s. Western Glow Man O'War		d. Cascade Miracle		
Graysmarsh Mayflower	6-7	335-2X	12478	522
s. Wandamere Maryann's Magic		d. Riverside Acres Marilee		
SANDELL, FLOYD M., LINDEAN FARMS, BELLINGHAM				
Lindeans Antonette Donna	7-6	349-2X	10190	503
s. Fircrest Angelina's Antone		d. Lindean's Royal Alpha		
Lindeans Fame Gypsy	6-7	297-2X	7930	485
s. Fame of Aldara		d. Lindean's Offset Clover		
Lindeans Promise Liana	2-4	303-2X	8242	396
s. Flying Horse Rosemary Promise		d. Lindean's Conquest Daphne		
VANDER GRIEND, GERRIT, WESTWARD GUERNSEY FARM, LYNDEN				
Western Glow Dotty O'War	5-10	305-2X	11152	549
s. Western Glow Man O'War		d. Land o'Dreams Dot		
Fircrest Pans Renee	5-1	289-2X	10864	530
s. Fircrest Peter Pan		d. Fircrest Ramona's Rose		
WASHINGTON STATE UNIVERSITY, PULLMAN				
Chinook Pablo Ardel	4-10	305-2X	10442	569
s. Cedarcroft Pablo's Designer		d. Chinook Anson Betty		
Erwanda's Mary Lou	3-8	305-2X	10965	530
s. Erwanda's Bell Boy		d. Erwanda's Martha		
Chinook Superior Winnie	2-4	305-2X	9467	470
s. Adohr Hornet's Superior		d. Chinook Regal Koba		
Chinook Superior Xano	2-4	305-2X	9663	506
s. Adohr Hornet's Superior		d. Chinook Pablo Ardel		
WESTERN GLOW FARMS, INCORPORATED, BOW				
River Road Royals Debbie	10-8	305-2X	11243	579
s. Western Glow Maryann's Royal		d. River Road Darlene		
Western Glow F. Mamie	6-6	305-2X	11064	464
s. Coldspring's B. R. Forcaster		d. Western Glow Merry An		
Redland Firefly's Radiance	4-5	305-2X	13466	606
s. Elrason P. Designer		d. Redland Firefly		
WINEBERG, WILLIAM J., WINEBERG FARMS, VANCOUVER				
Royal Acres Cynthia	12-3	301-2X	13298	646
s. Peter Pan of Golden West		d. Traverdale Colleen		
Royal Acres Princess Judy	9-4	305-2X	10115	449
s. Western Glow Maywick		d. Royal Acres Princess Jon		
Wandamere Magics Rosemarie	3-5	305-2X	11418	538
s. Wandamere Maryann's Magic		d. Wandamere Rosemarie Ann		
Royal Acres Stella	8-7	293-2X	11059	460
s. Wonder Lad of Golden West		d. Royal Acres Selma		
Royal Acres Master Ina	6-0	297-2X	10000	500
s. Western Glow B. R. Master		d. Royal Acres Irene		
Royal Acres Masters Flower	5-11	305-2X	13197	595
s. Western Glow B. R. Master		d. Royal Acres Eskimo Faye		
Wineberg Brusts Ambition	4-4	305-2X	9103	430
s. Mello-Lawn Brust		d. Cherub's Ensign's Petunia		
Wineberg Brusts Marie	3-6	305-2X	9409	460
s. Mello-Lawn Brust		d. Middale Nonpareil's May		
Happyluck Farms June	2-0	305-2X	9492	419
s. Wilsona Janie's Distinction		d. Happyluck Farm's Jean		
Wineberg Farms Rona	4-5	305-2X	12602	579
s. Mello-Lawn Brust		d. Middale Play's Pearl		
WINTERS, A., WIN ACRES GUERNSEY FARM, WAPATO				
Winacres C. Alda	5-6	293-2X	11061	572
s. Wandamere Bona's Chief		d. Winacres Althea		
Winacres Lads Jessie	2-0	305-2X	10022	490
s. Winacres Sunshine Lad		d. Winacres Joyful		
Prices Tinkle Dot	8-5	305-2X	8976	503
s. Wandamere Tinkle's Royal		d. Price's Gem Dorothy		
Winacres Neetius	7-1	305-2X	8345	480
s. Win Acres Orville		d. Nelenore of Chicona		
Winacres P. Lachesis	4-11	305-2X	10645	506
s. Winacres Pal-valor		d. Ludella of Chicona		
Winacres Lads Blossom	3-3	305-2X	8369	482
s. Winacres Sunshine Lad		d. Winacres Blossom		

KEEP YOUR REGISTRATIONS UP-TO-DATE

Winacres T. Natzie	2-4	305-2X	8029	397
s. Winacres Sunshine Traveler		d. Winacres L. Nancy		
Winacres Sunshine Lou	2-2	305-2X	8103	385
s. Cedarcroft Master's Sweepstake		d. Winacres Sunshine C. Lucy		

WEST VIRGINIA

*DAVISSON, B. M. & JOHN B., DAVISSON FARMS, JANE LEW

Davisson Farms K. Lovely	3-2	304-2X	9070	496
s. Davisson Farms S. King		d. Davisson Farms Valor's Belle		

WISCONSIN

CLAUSING, HERBERT & SONS, GUSANNA FARMS, CEDARBURG

Gusannas Noble Fairy	6-3	335-2X	11418	564
s. Curtiss Candy Noble Curtiss		d. Gusanna's Levity Snow Furry		
Gusannas Star Babette	5-1	315-2X	9286	470
s. Curtiss Candy Star Curtiss		d. Gusanna's Princess Bobolink		
Gusannas Drummers Daphne	5-2	308-2X	10057	443
s. Curtiss Candy Levity Drummer		d. Gusanna's Model Cameo		
Gusannas F. Hummingbird	4-3	316-2X	9029	431
s. Curtiss Candy Fascinator		d. Gusanna's Princess Penny		
Gusannas Laddies Georgia	2-2	335-2X	8754	403
s. Gusannas Dapper Laddie		d. Gusanna's Star Babette		

COWAN, L. W. & SON, COWAN FARMS, OSHKOSH

Cowan Farms Snowmans Ester	3-7	305-2X	10878	549
s. Luxerin Matchless Snowman		d. Cowan Farms Earl's Aster		
Cowan Farms Snowmans Angel	3-6	296-2X	8937	421
s. Luxerin Matchless Snowman		d. Cowan Farms Linn's Agnes		
Cowan Farms Mildred	2-5	305-2X	10255	526
s. Coldspring's Beauty's Dictator		d. Gusanna's Royal Madelyn		
Cowan Farms Monarcha Lilac	2-2	305-2X	9300	432
s. Senrab Pre Monarch		d. Cowan Farms Earl's Lass		
Cowan Farms Earl's Arbutus	1-7	305-2X	7585	406
s. Cowan Farms Mark's Earl		d. Cowan Farms Mark's Annis		

GASPER, LEO J., TOMAH REGISTERED GUERNSEYS, BARABOO

Toma Arlene	2-1	340-2X	10419	451
s. Flonita Golden Fascinator		d. Peter's Champion		

HARTWAY, CARL & SONS, BLUE BOULDER GUERNSEY FARM, PARK FALLS

Blue Boulder Ruby	3-7	305-2X	11965	507
s. Luxerin Matchless Kingpin		d. Blue Boulder Deborah		

HELENDALE FARM, INCORPORATED, ATHENS

Helendale Barbra	11-8	305-2X	9945	437
s. Elm Grove Butterfat Oscar		d. Helendale Vanity		
Helendale Stars Mirth	2-8	305-2X	7960	383
s. Helendale Squawlock's Mix		d. Helendale Avis's Star		

HOARD, W. D. & SONS COMPANY, HOARD'S DAIRYMAN FARM, FORT ATKINSON

Dairyman F's Vampa	3-7	305-2X	8325	438
s. Dairyman Favorite		d. Dairyman R's Vampana		
Dairyman C's Vamposette	2-5	288-2X	9006	462
s. Dairyman Janora's Champion		d. Dairyman F's Vamposa		
Dairyman M's Jadelle	2-4	305-2X	8415	420
s. McDonald Farms Mister Dairyman		d. Dairyman D's Jadia		

JENKINS, GERALD M., LOOKOUT VALLEY FARM, LAKE GENEVA

Glacial Meads Coronet Silvia	7-1	305-2X	8968	460
s. Pine Manor Career		d. Glacial Meads Levity Sylvia		
Lookout Valley Levity Faye	10-1	305-2X	11103	512
s. Curtiss Candy Levity Hero		d. Highland Place Cherub Faithful		

MALZ, NICK, MR. & MRS., MALZ FARM, UNION GROVE

Golden Harvest C Prudence	2-9	365-2X	12760	696
s. Nyala Supreme Commander		d. St. Albans Monarch Pretty Spot		

SCHIERHOLZ, HARRY G., OAK HOLLOW FARM, GENOA CITY

Oak Hollow Su Lil	5-7	305-2X	10688	520
s. Ideal's Superline		d. Charmer's Lil		

SHERBURNE, V. K., SHERBURNE PRAIRIE FARM, RUSK

Sherburne Prairie Eileen	3-7	302-2X	9643	433
s. Spring Brook's Val		d. Sotchiko's Betty		

TORRYE, ROSCOE R., TORREY FARM, BRISTOL

Ideals Superiors Pretoria	7-9	305-2X	8725	502
s. Ideal's Superior		d. Ideal's Standfast Pretoria		
Torrey Farm La Ruby	3-8	305-2X	8163	440
s. White Lick Nora's Prince		d. White Lick Royal La-Ruby		

WISCONSIN, UNIVERSITY OF, MADISON

U W Generous Plebe Levity	3-5	305-2X	9468	466
s. Langvalley Levity Philosopher		d. U. W. Generous Plebe		

SIRE SUMMARIES

Summaries are prepared of sires having ten or more daughters with official production records. In computing the classification average, only the last rating of each daughter is used.

* Before a sire's registration number indicates resummarized sire.

& Before a sire's name indicates owned or leased by an Approved Artificial Breeding Unit.

SIRE'S NAME	Reg. No.	No. Tested Dtrs.	No. Records	M. E. 305-2x Milk	%	Fat	No. Cl. Dtrs.	Ave. Cl.
ANTIETAM ROYAL ROSE KING	*450739	12	17	7782	49	384		
&ANTIETAM ROYAL STEADFAST	*411989	35	50	9533	49	469	22	809
APPLEBROOK PREDICTIONS PEER	*467122	15	26	8519	52	440	14	838
APPLEBROOKS GOLDEN PREDICTOR	*485485	14	23	8610	47	402	8	834
&ARGILLA SUPERB	*389662	18	25	10318	46	473	3	795
ARLO STEADFAST AMBASSADOR	*492295	17	31	7341	51	376		
ARRUS ROSE KING	*482761	23	49	7804	51	397	5	835
AVALONG FARMS JUBILANT	*467962	17	24	8684	49	426		
BASQUAERIE ESQUIRES EMPEROR	*471792	12	22	10164	53	537	6	800
BASQUAERIE MAJESTIC KNAVE	*486312	18	23	7513	47	353	4	814
BASQUAERIE MELBAS MAJESTIC	*421100	17	31	9036	49	446	6	817
BAYVILLE BLISSFUL ACTOR	*478403	14	28	8822	47	415	16	820
BAYVILLE GENERAL JOLLY	*504690	13	25	9098	49	445	9	849
BAYVILLE GENERAL KIT	*484106	18	29	7638	52	395	19	829
BAYVILLE GENERAL LEE	*463355	28	63	8627	48	411	23	815
BAYVILLE GENERAL MARKSMAN	*489206	21	43	8440	50	425	8	823
BAYVILLE GOLDEN MONARCH	*496861	42	63	8817	52	457	45	828
&BAYVILLE ROYAL LESLIE	*449539	41	84	9790	48	469	39	838
BAYVILLE STEADFAST NERO	*486789	13	21	11354	46	525		

Regular Registration, Like Continuous Testing, Makes Your Guernseys Worth More . . .

BELMONT VIEW GAZER MIKE	•499927	25	36	7251	43	311		
&B H H VALORS MAJESTY	•452075	18	53	11419	52	599	17	836
BIG SPRINGS PRINCE ROYAL	•391708	12	30	8828	52	461		
BISCOE DESIGNER	•362824	36	85	9353	50	469	21	777
BLAIRS REST KINGS HENRICO	•480687	14	30	6994	49	343	13	797
&BLAKEFORD CORONEL	•436604	27	54	9825	52	510	27	835
BLAKEFORD LADYS REX	•441115	13	30	8865	47	415	5	835
&BLAKEFORD SLOGAN	253414	28	51	7552	48	361	3	825
&BLAKEFORD SULTAN	•359919	12	42	9573	46	442	11	815
BOEHLES KINGS STAR	•427862	24	51	7400	52	383	20	834
&BOG MEADOW JUNIOR CHIPS	•415186	26	31	8918	50	446	23	813
BOOSTER OF TILLAMOOK MEADOWS	•480271	15	26	9690	49	471	7	811
&BOULDER BRIDGE CAPULET	•446687	26	52	9888	50	493	53	825
&BOULDER BRIDGE LONE STAR	•464993	14	15	8731	50	434	27	837
&BOULDER BRIDGE OLYMPUS	•444052	16	35	9153	48	440	24	816
BOURNEDALE MAJESTYS LA NOCE	491766	10	14	9375	51	478		
BURGERS PLACE BILLY	511244	10	13	13234	45	597	8	850
CLA ORE KNIGHTS BONANZA	470508	10	32	10674	51	542	12	844
CLEVERLANDS CHICONA PABLO	516329	10	10	8950	52	462	4	831
COOPERS INMARLEVI	496809	10	11	6851	48	326	12	802
&CURTISS CANDY NAVIGATOR	•454484	29	70	9011	48	435	25	841
EOLIA VINETTA CHARICES NOBLE	486150	10	20	9561	49	469	9	804
FAIRLAWN ACTORINES KING	•497410	16	33	10605	51	542	15	835
FOREMOST J CS SUPER	511404	11	16	11165	43	483	11	822
FRANCHESTER P SUPREME	503582	12	15	9171	45	413	17	806
&GILDERDALE KINGS CHALLENGER	445144	11	13	9057	54	493	15	819
GOOSE VALLEY STEADFASTS HEIR	431416	11	13	8391	51	426	3	828
HOLCOMBS M EMORY	484277	10	17	9834	49	482	5	827
&IDEALS MIRIAMS ADVANCER	500314	10	20	9440	45	424	3	815
IDEALS S BEACON	510228	10	12	9888	48	469	1	835
LAKE LOUISE ROSE VALENCIAN	506917	10	13	10677	50	531	21	805
LANGVALLEY PEERLESS BEE BLOOD	474188	10	16	7973	49	394	7	811
LEESIDE DAIRYMAN	496427	10	18	8615	50	434	2	780
LLAN FAIR ROYAL COLONEL	468344	11	11	9217	48	442	1	87
MEADOW LODGE GUARDSMAN	•364824	79	390	9791	51	502	58	839
NOELBROOK ROSES WARRIOR	•468032	52	101	10036	50	502	45	828
PINEHOLM CAROLER	•500115	13	19	10931	49	539	12	813
QUAIL ROOST MAXHOPE	488287	10	12	8924	52	414		
SHAMROCK GENERALS SULTAN	514601	11	12	10996	47	512	5	772
SONESTA H COUNT	504499	10	11	9209	45	416	14	790
SOUTHAMPTON MAXIM	•340511	105	261	9999	48	478	56	822
SUNNY VALLEY ACTOR	514811	10	10	8128	47	385		
VILLA CREST KINGS VICTOR	511943	10	11	10144	52	525	7	840
WASHOUGAL CADET MAJESTY	501586	11	14	11776	47	555		
WELCOME IN CLARA DESIGN	507009	10	11	10751	45	485	8	836
WESTERN GLOW LUCKY O WAR	•435919	59	155	10299	49	502	52	836
WEY ACRES BS MELBAS LEVITY	•493860	19	32	8997	46	413	2	850
WHITE ROSE B R REX	501134	12	13	9232	46	425		
WILGORLAN FARMS STATESMAN	490452	10	16	10217	55	557		

Another Repeat Performance

A New Class Leading Record In Our Herd

Princess has completed her 3rd consecutive Class Leading record –

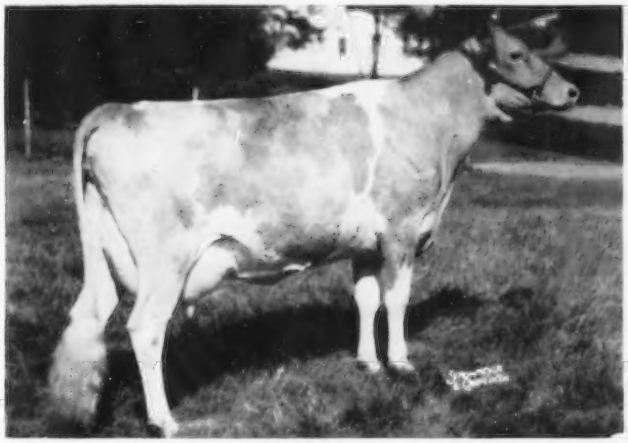

CLEARVIEW FARMS H. PRINCESS

Very Good '57 '58 '59 (87.5)

12822—*646—Jr2—305C—2x

Class Leader 8th in fat

*14994—*790—Jr3—305—2x

Class Leader 3rd in milk, 1st in fat

*16263—*826—Jr4—305—2x

Class Leader 3rd in milk, 3rd in fat

Princess is a daughter of our herd sire –

Chedco Hornet

5th highest summarized sire of the breed for milk production and 6th for fat production with 10 daughters, 12 records that average 12450—620 (M.E.—305—2x).

Sire: **Fairlawn H. Eastern King,** GOLD STAR SIRE, 85 daughters, 203 records average 10348—536 (M.E.—305—2x), 62 classified daughters average 85%.

Dam: **Fairlawn Hornet's Jane,** 12543—702—Sr2—365C—3x, 2 tested daughters include Fairlawn K. Sweetbriar (VG 3 times), 15919—835—Sr3—365—3x, 17378—916—5yrs—365C—3x, **a full sister to Hornet.**

Choice Bull Calves, Backed By This Class Leading Production, Usually For Sale.

Our AR Herd Average For 1959 Was 12590 Lbs. Milk, 616 Lbs. Fat (M.E.—305—2x) — 14 records.

VISITORS ALWAYS WELCOME

CLEARVIEW FARMS — Winthrop, Maine

Farm located on Rt. 135 between East Winthrop and East Monmouth

Tel. Winthrop—ESsex 7-8574

NORMAN B. WOOLWORTH
Owner

HARLAND KENNISON
Herdsman

L. R. LYONS
Manager

GARDEN LAKE PLANTATION COMPLETE DISPERSAL

AT THE FARM, MAITLAND, FLORIDA, FRIDAY, SEPTEMBER 2, 1960 — SALE STARTS AT 9:30 A.M.

The farm is located East of Goldenrod on 426 to Tuskawillow Road

300 REGISTERED GUERNSEYS . . . All Cattle Will Be Sold In One Day — 225 In Milk . . . Here Is A Real Opportunity To Buy Fall Freshening Cows . . . 4 Bulls . . . 71 Bred and Open Heifers

This dispersal affords buyers a real opportunity to reap the benefits of Jack Dodd's past 11 years as a Guernsey breeder. Jack purchased his first Guernsey, Lakemont Maxim's Lady, as a 4-H club project in 1949. His herd has been steadily built up over the years, and the original purchases were from the good Lakemont herd owned by Carroll L. Ward, Sr. The herd has averaged 8500 M.E. per cow and is estimated to be near 9500 for 1960.

In The Sale — 28 Daughters by DUNWALKE FOREMAN'S PRIDE

His Dam, **Delwake Gabriel's Girlie** (VG 3 times)
8 rec. av. 11974 M. 634 F and include
10309—541—Sr2—305C'—2x. 18822—1030—5yrs—365C'—3x
13125—698—6yrs—305C'—2x. 11986—633—7yrs—305C'—2x
13257—725—8yrs—HIR—305C'—2x

The Dispersal Will Also Offer 12 Daughters By Another Foundation Sire — BELMONT VIEW HARDWICK KING, he by **Grand View Daisy's Hardwick**, out of **Belmont View Ned's Vision**, 14984—757—Jr2—365C'—3x. 15173—807—Sr3—365—3x.

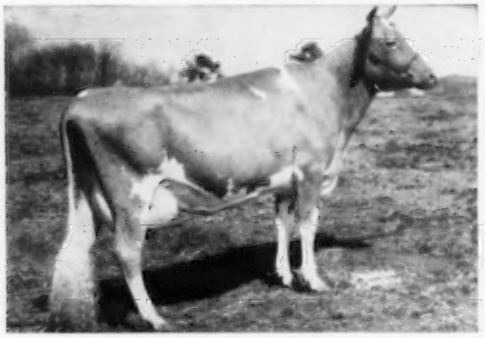

His Sire's Dam, **Coldspring's Beauty Daisy**
15395—725—Sr2—365—3x. 16591—838—Jr4—365—3x

Also Selling . . . Are 9 Top Daughters By MELFIELD STEADFAST PATRICK, a grandson of Patsey

Sire: **Erinton Patrick**
Dam: **Melfield Principalia** (VG '57)
10725—431—6yrs—HIR—305—2x

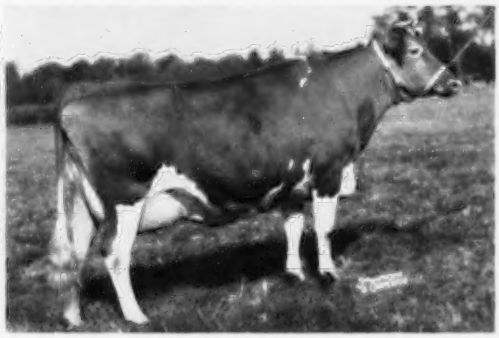

His Sire's Dam, **Contender's Patsey**
18411—919—CC—3x. 3 PR sons, 1 daughter.
Add the blood of this great cow to your herd. BUY THE 9 PATRICK DAUGHTERS IN THIS DISPERSAL.

Also Selling . . . Are 8 Really Nice Daughters By FRANCHESTER P. WISTAR, he by **Gayoso Levity Peer**, son of Coronation Levity and out of Bethany Wistar's Lady (see below).

His Dam, **Bethany Wistar's Lady** (VG '47/'52)
18991—886—6yrs—365C'—3x. 15259—723—C—365—3x
13221—596—14yrs—305—2x. 2 PR sons, 5 tested daughters.

These 4 Bulls Will Be In The Dispersal

LAY LAINE LADDIE'S PHILOSOPHER
Born January 9, 1957
Sire: **Lay Laine Klimax's Laddie**
Dam: **Nejasco Phil's Paula** (VG)
10608—611—Jr2—365C—3x
9427—477—5yrs—HIR—305—2x
Sire: Coldspring's Royal Philosopher
Dam: Nejasco Noble's Paula (VG)
13020—741—Sr4—365—3x

GARDEN LAKE BEAU'S MARK
Born August 23, 1956
Sire: **Wyno Beau's Preamble**
A son of Coldspring's Hardwick's Beau out of Two Brooks Peeress (VG '52). 14087—720—Sr2—365C'—3x
MARK is out of a daughter of Franchester P. Wistar, he out of Bethany Wistar's Lady (above).

IF YOU WANT FRESH COWS . . . IF YOU WANT MILK, BE ON HAND BRIGHT AND EARLY — FRIDAY, SEPTEMBER 2 — SALE STARTS AT 9:30.

300 HEAD OF REGISTERED GUERNSEYS — 25 IN MILK

Jack P. Dodd, Owner-Manager
Phone — Winter Park MIdway 4-7118 or MIdway 4-6633.

T. B. Accredited 30-58, Bang's Free 414, Vaccinated

LAY LAINE OLSON'S BARON
Born September 22, 1957
Sire: **Bayville Jolly Olson**, he by Bayville General Jolly out of Bayville Secute Oleander (83,100). Excellent 3 times. 12435—603—Jr2—365—3x. 10280—482—Sr3—HIR—305—2x. 1st prize 4-year-old, Sr. & Gr. Ch. N. C. and S. C. 1957.
Dam: **Lay Laine Virginian's Polly**, a daughter of Lakemont Judy's Esther. 11195—567—Jr2—365—3x.

BUBBLING SPRINGS C. BEN
Born July 26, 1958
Sire: **McDonald Farms Le Royalist** ($7,500)
A son of McDonald Farms Pre Jedetta (E '50), sold for $8,500. 13906—705—5yrs—365C'—3x. 10724—585—Jr4—365—2x. 1st 3-year-old, Md., 1947. 1st 4-year-old, N. Y., 1948. 1st Aged Cow, Sr. & Gr. Ch., N. Y., 1950. 5 PR sons, 2 tested daughters.
Dam: **Wabeek Le Beaulah** (V$\frac{3}{4}$ '57)
$3,000 in 1957. 9253—459—Jr2—HIR—305—2x, a daughter of Woodacres Charming Leader out of Fairlawn K. Cheerful (VG), sold for $4,900. 10526—470—Jr3—HIR—305C'—2x, 2nd Produce, Mich., 1956.

Sale Headquarters — CHERRY PLAZA HOTEL, Orlando, Florida
Credit terms may be arranged through the Friendly Finance Corp., DeKalb, Ill., who will have their representative at the sale.

SALE MANAGED BY . . . **FOR CATALOGS WRITE . . .**

THE MERRYMAN COMPANY, SPARKS, MARYLAND
John B. Merryman, Auctioneer, Phone Prescott 1-4624